

stylex

Insight

PRICE LIST

Effective November 01, 2024

Updated February 03, 2025

General Information

STYLEX PRICE LIST

| GENERAL INFORMATION |
|---|
| Terms Net 30 days from date of invoice, F. O. B . Delanco, New Jersey. |
| Damaged Shipments All Stylex products are carefully inspected before they are packed in sturdy cartons designed to satisfy shipping requirements. Stylex is not responsible for damage in shipment. The transportation company assumes responsibility for delivering products to you in good condition when the bill of lading is signed. You protect yourself by refusing shipments showing damage or shortage until transportation company has noted on the delivery sheet the extent of damage or shortage. Concealed damage should be reported to the carrier as soon as discovered, but no later than 5 days after receiving shipment. |
| Return/Restocking Policy Return shipments will not be accepted unless specifically authorized by Stylex in writing. The Return Authorization number should be clearly marked on the carton. The customer returning Stylex products is responsible for return shipping costs. Merchandise must be returned unused. Returned merchandise is subject to a 35% restocking fee. |
| Special Products Modifications to standard products will be considered for large runs. Contact factory for price quotations. |
| Design Changes In keeping with modern manufacturing advances, Stylex reserves the right to incorporate minor modifications and design changes in products without notice. |
| Cancellation/Change Order Policy Regarding requests for order cancellation and/or order modification, please be advised that no charges will be applied before production, unless inventory has been specifically requisitioned to fulfill your order. Once orders proceed to the production phase, they cannot be altered or canceled under any circumstances. All requests for order cancellations or order changes must be submitted in writing and will only be considered valid upon approval by Stylex. |

| WARRANTY |
|--|
| Except as provided below, Stylex warrants exclusively to the original Purchaser of our product that all parts, under normal use and service, will be free from defects in workmanship and material for a period of ten (10) years from the date of purchase. “Normal use and service” means that the product will be used in a typical office environment for 40-45 hours per week. |
| This warranty is subject to the following limitations, exclusions and provisions: |
| Limitations involving materials and components: |
| Wood components of plywood stacking chairs (such as Brooks and Welcome) 5 years |
| Upholstery (including mesh used for Click, F4, Insight, and Zephyr Mesh) 3 years |
| SAVA Mesh 10 years |
| Pneumatic Cylinders 3 years |
| COM Upholstery No warranty Stylex makes every effort to ensure that the COM Upholstery it approves is suitable for the intended use. Nevertheless, we will not warrant, and assume no responsibility for, the durability or tailoring quality of any COM or COL . If you have any concerns about the ultimate appearance of any covering, please order an upholstered sample. |
| Painted Stack Chair Frames No Warranty We will not warrant the finish of painted stack chair frames against damage from stacking. Please order chrome frames for chairs that will be stacked. |
| Felt Glides No warranty Due to the different surfaces on which felt glides may be used, we cannot warrant their durability over time. |
| If this product fails during normal use and service within the applicable warranty period (other than through normal wear and tear), please submit a warranty claim at stylexdesign.com/warranty-claim/ . Quantity, model details, description of issue, and Stylex certified labels are required for submission. PLEASE DO NOT RETURN PARTS OR THE PRODUCT TO STYLEX UNLESS INSTRUCTED TO DO SO BY STYLEX. Stylex will, at its discretion, either repair or replace the defective product or part at no cost. Labor requests must receive approval and will be authorized on a case-by-case basis. We will only reimburse for labor costs directly incurred, excluding any travel-related expenses. Purchaser may be required (at the option of Stylex) to return to Stylex at Purchaser’s expense any defective part with all freight or shipping charges prepaid. The foregoing warranty shall be void if the product has been altered or repaired (other than by Stylex). The warranty does not cover damage to the product caused by accident, neglect, misuse, abuse, modification to the product by anyone other than Stylex or damage caused by use of the product for a purpose other than that for which it was designed. This warranty extends only to the original Purchaser of the product. |
| No Other Warranties This warranty is in lieu of all other warranties, expressed or implied, including, but not limited to, implied warranties of merchantability and fitness for a particular purpose. The rights and remedies provided herein are the exclusive rights and remedies of the original purchaser of the product. |
| No Liability For Damages In no event shall Stylex or its suppliers be responsible or liable for any special, indirect, consequential, or incidental damages. In no event shall the liability of Stylex exceed the actual purchase price paid to Stylex for the product. |
| Out of Warranty Products For all products no longer covered by our warranty, please refer to our Design for Durability and Upgradability Policy. Contact your Account Manager if you would like to purchase any replaceable components to further extend the life of any Stylex seating product. This warranty applies to all Stylex products purchased on April 13, 2018, and thereafter. |

PRODUCT TAKE BACK PROGRAM

In order to be good stewards of our products, Stylex offers a pathway towards a Product Take Back Program as a more viable solution to the end of our products’ originally intended life.

Stylex supports the sustainable programs of ANEW and offers their added value to our clients through a comprehensive take-back solution for surplus office furniture and materials of any kind, in any condition. ANEW is a 501(c)(3) non-profit organization that exists to provide companies with smart, cost effective alternatives for their surplus furniture and other items with the priority of matching it to non- profits, public agencies and the underserved, within the local community of the project site. Corporate Social Responsibility is raised while the impact on the environment is lowered by diverting products and materials otherwise destined for landfill.

Stylex is proud to offer ANEW to customers dedicated to strengthening their community network by repurposing their furniture, fixtures and architectural materials to those in need. In 2014, Stylex committed to making this relationship a part of our strategic sales strategy. Visit www.anewfound.org to find out more.

To initiate a Product Take Back strategy through ANEW, contact Stylex Account Management at 800-257-5742.

For other end of life recovery options, please see our Product Disassembly Instructions and End of Life Recovery Options documents available on our website in the resources section of each product in our line.

FREIGHT PROGRAM

Freight charges will be calculated as a percentage of the net product price and added to the invoice at the time of shipment. The continental United States has been divided into three zones. Please use the map below to determine freight charges for the product’s destination. Minimum freight charge is \$250. Please let us know if you will be shipping to a residential address or require inside delivery as this requires an additional fee. Also please note we need to be made aware if a liftgate is required prior to delivery. If any requests are made at the time of delivery, applicable charges will apply.

Zone 1 - 4%

Zone 2 - 5%

ZONE 1 - 4%

Connecticut
Delaware
New York
New Jersey
Maryland
Massachusetts
North Carolina
Ohio
Pennsylvania
Rhode Island
Virginia
Washington D.C.
West Virginia

ZONE 2 - 5%

Alabama
Arkansas
Canada, Ontario
Canada, Quebec
Florida
Georgia
Iowa
Illinois
Indiana
Kansas
Kentucky
Louisiana
Nebraska
New Hampshire
Oklahoma
Maine
Michigan
Minnesota
Missouri
Mississippi
South Carolina
Tennessee
Texas
Vermont
Wisconsin

ZONE 3 - 6%

Arizona
California
Colorado
Idaho
Montana
Nevada
New Mexico
North Dakota
Oregon
South Dakota
Utah
Washington
Wyoming

Quote Per Project
Alaska
Hawaii
Canada
(outside Ontario
& Quebec)
Mexico

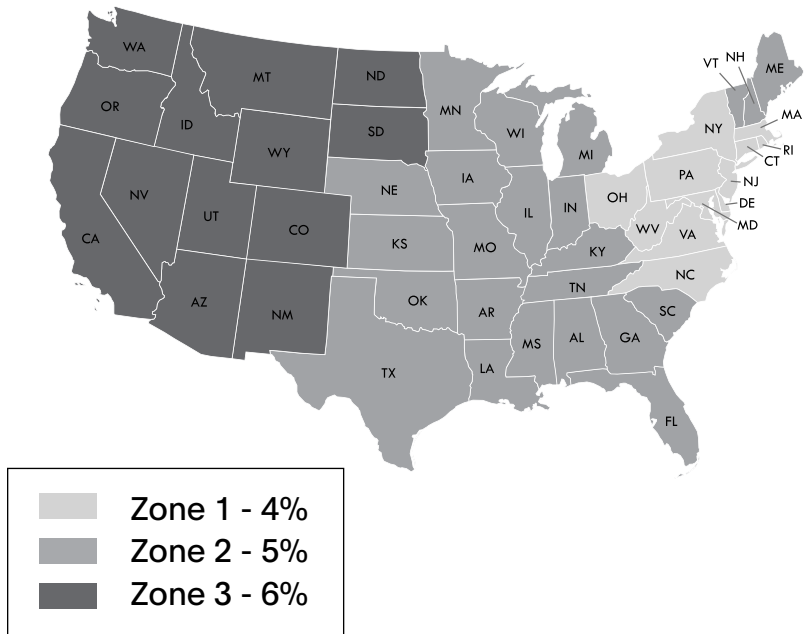

General Information

STYLEX PRICE LIST

TEXTILE PARTNERS & APPROVALS

Textile Partners
To customize your furniture performance needs and design vision, Stylex offers a wide selection of in-graded leathers and textiles from Grades A through Y. We’ve partnered with leading manufacturers on the options, focusing on color, price, durability, and construction. To view our partners and explore our digital carded program with broadly approved textiles, visit [this page](#). We stand by these textiles: They’re tried and tested, and will effortlessly fit into any design aesthetic.

Textile Approvals
All textiles must be approved for the product you are specifying. For the related approved textile lists, visit [this page](#).

CAL 117 AND 133 COMPLIANCE

CAL 117-2013
CAL 117-2013 compliance is a requirement for all textiles applied on our seating products. All Stylex seating products meet this standard.

CAL 133
Most Stylex seating can be ordered to meet the requirements of CAL 133. When ordering, simply specify “CAL 133 compliance required”. The upcharge for this option is \$54 list per yard. Please refer to the COM yardage of each model to determine the number of yards required. We do frequently require full-scale burn tests in order to certify CAL 133 before an order will be accepted. Such burn tests may increase normal lead times and do carry additional charges. Please contact your Stylex account manager for details.

CUSTOMER’S OWN MATERIAL/LEATHER

Customer’s own material (COM) and customer’s own leather (COL) will generally be upholstered at the price designated in each product’s price list. Please be advised, however, that we specifically reserve the right to charge a higher price when we determine that special circumstances, such as unusual repeats or challenging materials, present themselves. All orders for custom coverings must be approved by Stylex before they will be accepted for production. To submit proposed textile for approval, please use the COM form [here](#).

Special Note:
We assume no responsibility for the durability or tailoring quality of any COM or COL. Directional covers in particular may not meet your satisfaction due to the design of certain products. Please be advised that COM and COL orders are not subject to return. If you have doubts about the ultimate appearance of certain coverings, please order a sample done with that specific COM or COL. In addition, while we inspect fabrics for mill imperfections, some are difficult to recognize. We cannot be responsible for defects, color inaccuracies, dye lot variations, or other flaws.

Under no circumstances will we be responsible for COM shortages, flaws, or other such problems. Finally, it is not our responsibility to police the receipt of COM’s in order to meet delivery deadlines, and we assume our customers are aware of any undue delay in the shipment of their COM fabrics.

COM fabric and COL leather should be sent prepaid to: Stylex
Attn: COM/COL - [Your Stylex PO #]
740 Coopertown Road
Delanco, NJ 08075

All COM/COL sent to Stylex must be accompanied with a packing list which indicates the dealers’ name, Stylex corresponding PO number, sales order number, COM/COL supplier name, textile pattern, colorway and shipped quantity. Stylex requires COM to be sent in as continuous yardage in the same dielot.

Yardage requirements shown in the price list are based on non-directional goods of 54” width. Fabrics less than 54” wide or those requiring matching (stripes, prints, or large patterned designs) call for additional yardage. We will be happy to supply yardage requirements for large quantities where economies may be realized.

Add the following yardage for stripes, plaids, or patterns with repeats:

| Fabric Width | Plain Fabric | 2-14" Repeat | 15-24" Repeat | 25-27" Repeat | 28-36" Repeat |
|--------------|--------------|--------------|---------------|---------------|---------------|
| 54" | 0% | 10% | 15% | 20% | 25% |
| 50" | 10% | 20% | 25% | 30% | 35% |
| 48" | 15% | 25% | 30% | 35% | 40% |
| 45" | 40% | 50% | 55% | 60% | 65% |
| 36" | 50% | 60% | 65% | 70% | 75% |

COM/COL FORM

To avoid delay in processing COM orders we request that you submit a sample of your COM textile stapled to this form which can be downloaded [here](#). If a textile has a stripe or design, the size of the repeat should be indicated. Please indicate the textile supplier’s name, textile number, and color. Also indicate the Stylex product on which the textile will be used. If a certain direction of application is required, please ensure that information is communicated directly to your Stylex account manager.

The fabric supplier must indicate on his shipping labels the dealer name and purchase order number as well as the Stylex model number.

Please Note:
No order may be entered into production or have a shipping date assigned until all related COM is received at the factory.



CENTER OF STRIPE OR DESIGN

| | |
|--------------|--------------|
| TOP OF CHAIR | TOP OF CHAIR |
|--------------|--------------|

1. Size of Repeat
2. Textile Supplier
3. Textile Number
4. Color
5. Stylex Product

Contents

| | | | |
|---------------------------------|---|-------------------------|----|
| COLORS, MATERIALS, AND FINISHES | 5 | CHAIR: MESH BACK | 9 |
| STATEMENT OF LINE | 6 | CHAIR: UPHOLSTERED BACK | 12 |
| DIMENSIONS | 7 | STOOL | 15 |
| HOW TO ORDER | 8 | EXECUTIVE CHAIR | 18 |

CLICK THE TITLES ABOVE TO NAVIGATE THROUGH THE DOCUMENT
PRODUCT HEADERS ON SUBSEQUENT PAGES LINK BACK TO THIS PAGE

Insight

COLORS, MATERIALS, AND FINISHES

POWDER COATED METAL

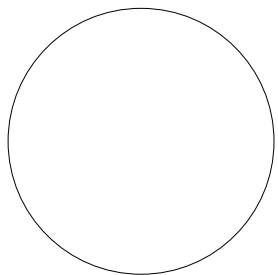

MILK
(MK)

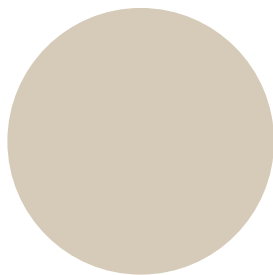

SAND
(SD)

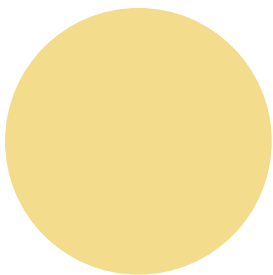

PALE YELLOW
(PY)

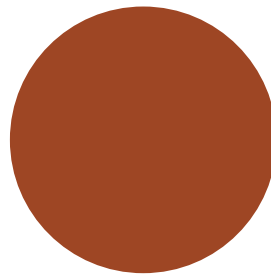

TERRACOTTA
(TC)

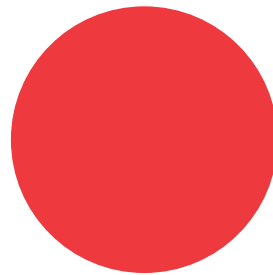

LIPSTICK RED
(LR)

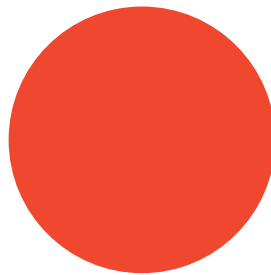

RED ORANGE
(RO)

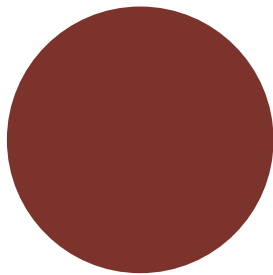

RUSTY RED
(RR)

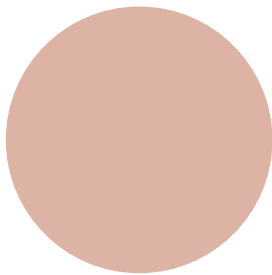

DUSTY PINK
(DP)



LIGHT PISTACHIO
(LP)

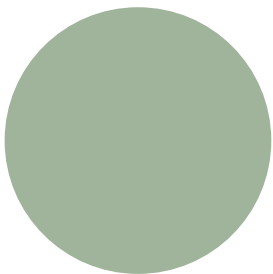

MEADOW GREEN
(MG)



DARK SAGE
(DG)

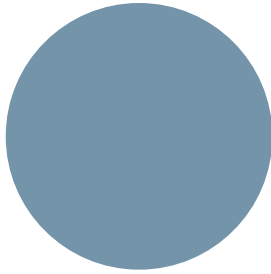

SOFT BLUE
(SB)

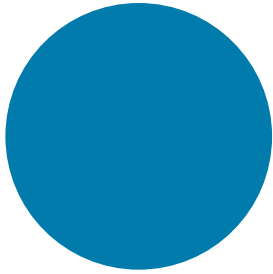

BLUE
(BL)

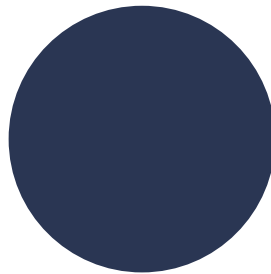

MIDNIGHT BLUE
(MB)



LILAC GRAY
(LL)

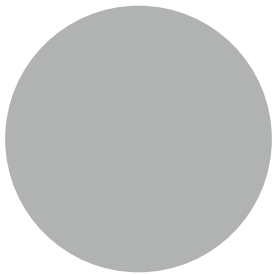

LIGHT GRAY
(LG)



CHAMPAGNE
(CP)

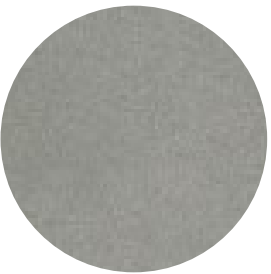

METALLIC SILVER
(MS)



NICKEL
(NK)

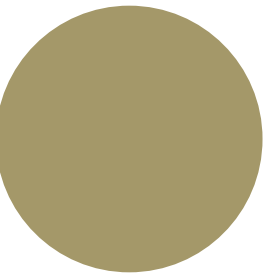

OCHRE
(OC)

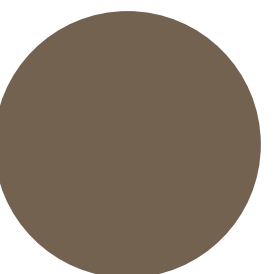

TAUPE
(TP)



DARK BRONZE
(DB)

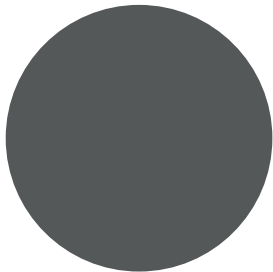

DARK GRAY
(DG)

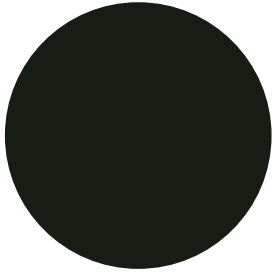

BLACK MATTE
(BM)

MESH COLORS

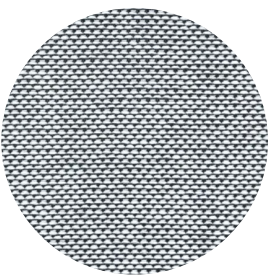

SILVER ICE
(38)

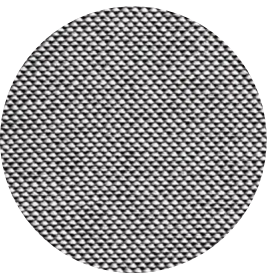

ZINC
(32)

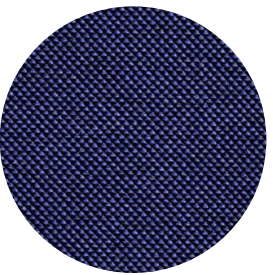

MARINE
(36)

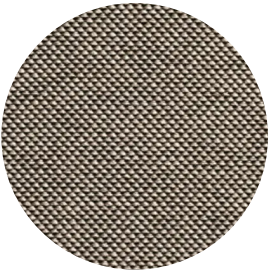

MUSHROOM
(31)

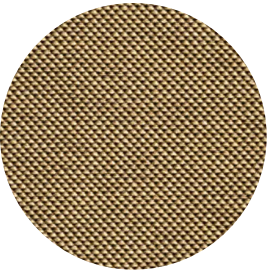

CAMEL
(35)

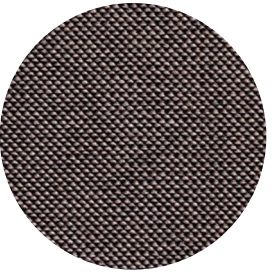

JAVA
(33)

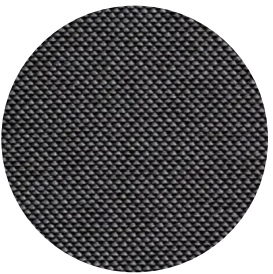

ANTHRACITE
(30)

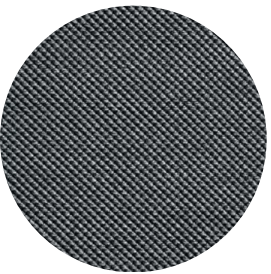

BLACK ICE
(34)

Insight

SPECIFICATION GUIDE: STATEMENT OF LINE

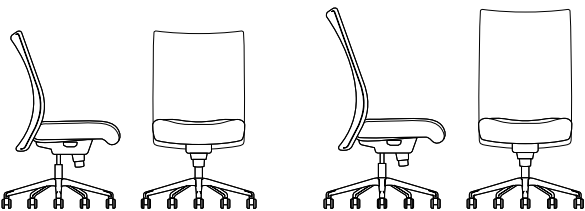
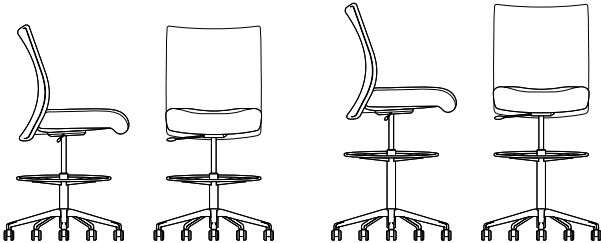
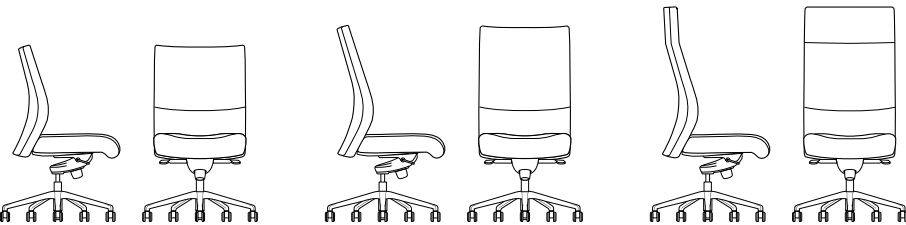
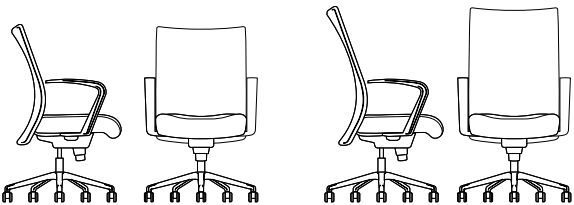
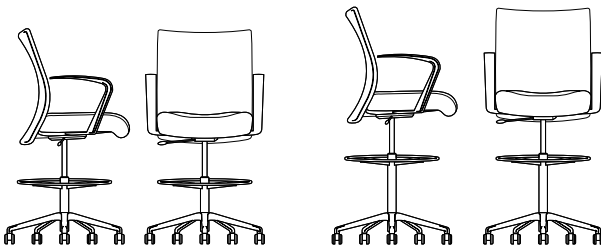
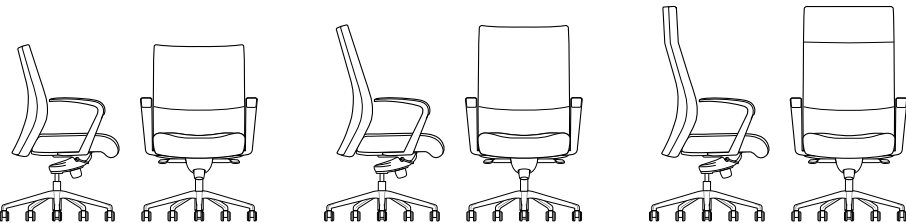
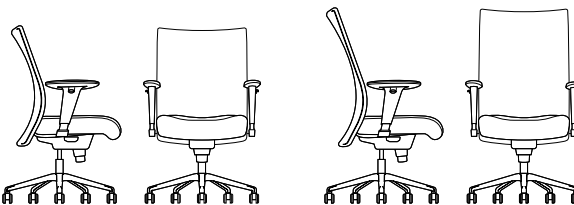
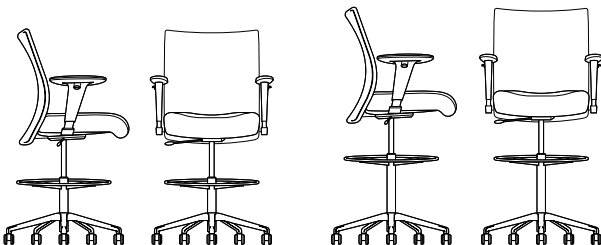
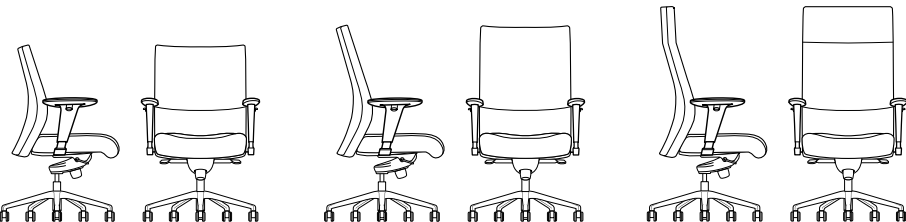
| OVERVIEW | CHAIR | | STOOL | EXECUTIVE CHAIR | |
|--|---|--|---|---|--|
| Armless | Medium or High Back, Mesh or Upholstered | | Counter or Bar Height Medium Back, Mesh or Upholstered | Medium, High, or Tall Back Upholstered | |
| |  | |  |  | |
| Cantilever Fixed Height Arm Black Urethane Powder Coated Aluminum Powder Coated Aluminum w/ Arm Cap Polished Aluminum Polished Aluminum w/ Arm Cap Fully Upholstered | Medium or High Back, Mesh or Upholstered | | Counter or Bar Height Medium Back, Mesh or Upholstered | Medium, High, or Tall Back Upholstered | |
| |  | |  |  | |
| Adjustable T-Shape Arm Black w/ Urethane Cap Chrome w/ Urethane Cap | Medium or High Back, Mesh or Upholstered | | Counter or Bar Height Medium Back, Mesh or Upholstered | Medium, High, or Tall Back Upholstered | |
| |  | |  |  | |

| OPTION OVERVIEW | | | | |
|--|---|--|--|--|
| Control Options Center Pivot Tilt (General Environment Chair) Mid Pivot Tilt (Conference Chair) Mid Pivot Synchro Tilt (Variable Task Chair) Basic Swivel (Stools) Seat Slide (Synchro Only) Height Lock | Base Options Black Nylon Cast Aluminum (Polished or Powder Coated) | Caster Options Hard Casters Rubber Tired Casters Glide Substitution | Cantilever Arm Cap Options Black Urethane Upholstered Black Plastic | Miscellaneous Options Contrasting Thread Upholstery Coordinated Upholstery (Seats and Backs) Bumper Guards (Mesh Back Models) |

| GENERAL INFORMATION |
|---|
| Design Stylex |
| Back Construction Backs consist of a knit polyester and elastomeric thread mesh sock or upholstered cover with a thin layer of flexible polyurethane foam, pulled over a steel frame. Executive Chair back steel frames are over-molded with flexible polyurethane foam for added comfort. |
| Seat Construction Seats incorporate compound curve plywood covered with cushions of flexible polyurethane foam. |
| Arms Height-adjustable arms have pads made from self-skinned black urethane over a steel frame. Fixed height cantilever arms may be exposed or upholstered self-skinned black polyurethane over steel. Aluminum arms may be polished or painted with or without caps. Caps may be upholstered or black plastic. |
| Bases The black, glass-filled nylon, five-prong base is standard on chair and stool models. The cast aluminum base in highly polished finish or a choice of powder coat finishes, is standard on executive chair models. Any non-standard Insight base can be specified for a model-dependent upcharge or deduction. |
| Casters Optional rubber tired casters must be used on hard floors such as wood, linoleum or concrete. Please be sure to specify rubber tired casters for these applications. |
| Use Designed for indoor use only. |

| |
|--|
| Performance Standards Manufactured to comply with: ANSI/BIFMA X5.1 General-Purpose Office Chairs - Tests |
| Certifications GREENGUARD Gold LEVEL® 2 |

Insight

SPECIFICATION GUIDE: DIMENSIONS

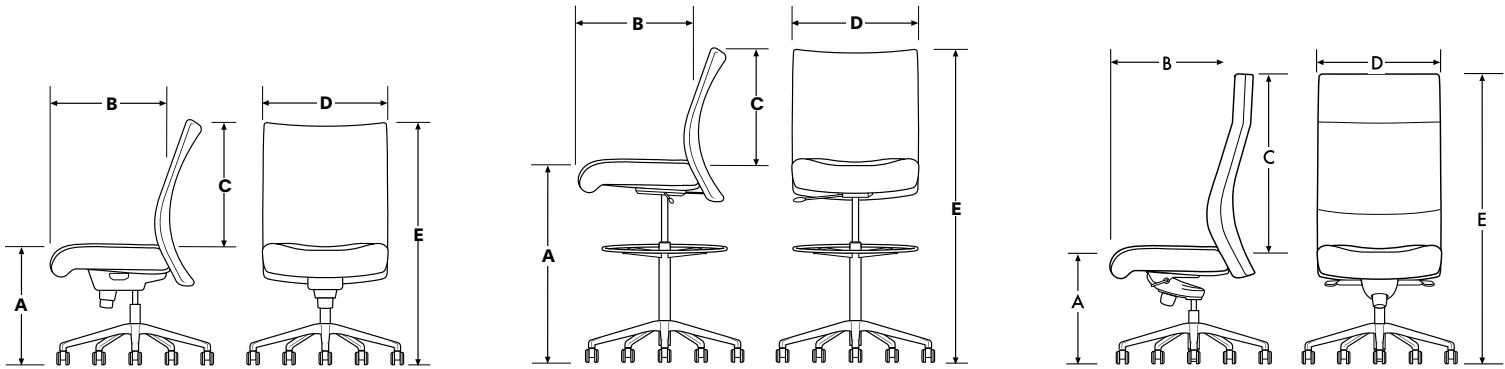
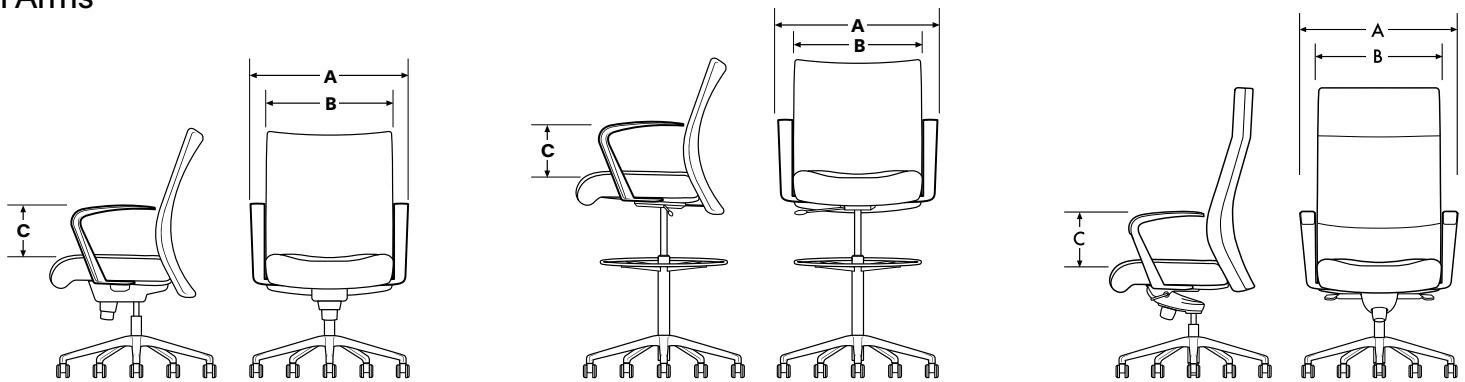
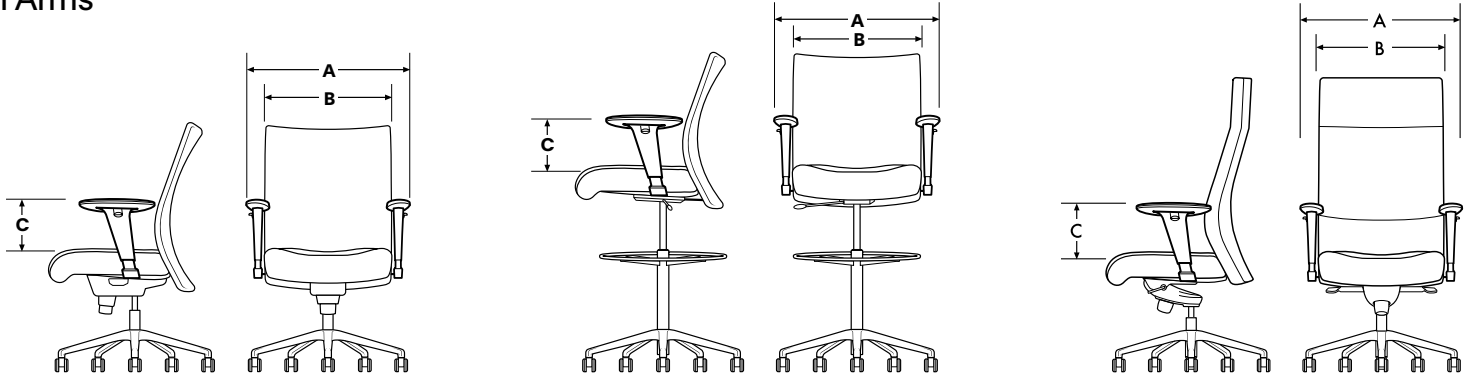
| OVERVIEW | | CHAIR | | STOOL | | EXECUTIVE CHAIR | | |
|--|--|---|---|---|---|--|---|---|
| Dimensions A. Seat Height* B. Seat Depth C. Back Height D. Seat Width & Overall Width (Armless) E. Maximum Overall Height * Measurements given are for most controls. Specific models may vary slightly. | | Medium Back A. 17-21 B. 18 C. 20 D. 20.5 E. 35.5-39 | High Back A. 17-21 B. 18 C. 24 D. 20.5 E. 39-42.5 | Counter Height A. 20.5-28.5 B. 18 C. 18 D. 20.5 E. 46.5 | Bar Height A. 23.5-33.5 B. 18 C. 18 D. 20.5 E. 51.5 | Medium Back A. 17.5-21 B. 19 C. 20.5 D. 20.5 E. 37.75-41.5 | High Back A. 17.25-21 B. 19 C. 24 D. 20.5 E. 41.25-45.5 | Tall Back A. 17.25-21 B. 19 C. 28 D. 20.5 E. 45.25-49 |
|  | | | | | | | | |
| Cantilevered Fixed Arm Choice A. Overall Width B. Distance Between Arms C. Arm Height | | Chair A. 25 B. 21 C. 8.5 | | Stool A. 25 B. 21 C. 8.5 | | Executive Chair A. 25 B. 21 C. 8.5 | | |
|  | | | | | | | | |
| Cantilevered Fixed Arm Choice A. Overall Width B. Distance Between Arms C. Arm Height | | Chair A. 26 B. 19 C. 6.5-9.5 | | Stool A. 26 B. 19 C. 6.5-9.5 | | Executive Chair A. 25 B. 19 C. 6.5-9.5 | | |
|  | | | | | | | | |

Insight

SPECIFICATION GUIDE: HOW TO ORDER

MODEL CODE BREAKDOWN

Sample Model Code: IN16105930CTRBLCOM

| 1. Series | 2. Style | 3. Back | 4. Control | 5. Arm | 6. Mesh | 7. Options | 8. Base Finish | 9. Upholstery |
|--|---|---|--|--|---|---|--|---|
| <div></div> | <div></div> | <div></div> | <div></div> | <div></div> | <div></div> | <div></div> | <div></div> | <div></div> |
| IN | 1 | 6 | 10 | 59 | 30 | CT R | BL | COM |
| <div>Series</div> <div>ININSIGHT</div> | <div>Style</div> <div>1MESH2UPHOLSTERED4EXECUTIVE</div> | <div>Back</div> <div>5MEDIUM STOOL6MEDIUM8HIGH9TALL</div> | <div>Control</div> <div>10CENTER PIVOT TILT16MID PIVOT TILT27MID PIVOT SYNCHRO TILT38EXECUTIVE FORWARD PIVOT KNEE TILT61BASIC SWIVEL</div> | <div>Armless</div> <div>00ARMLESS</div> <div>Fixed Height C-Arm</div> <div>51BLACK URETHANE54PAINTED, NO ARM CAP55PAINTED, PLASTIC ARM CAP56PAINTED, UPHOLSTERED ARM CAP57FULLY UPHOLSTERED64POLISHED, NO ARM CAP65POLISHED, PLASTIC ARM CAP66POLISHED, UPHOLSTERED ARM CAP</div> <div>Adjustable Height Arm</div> <div>59BLACK69CHROME</div> <div>COMs, COLs and in-graded textiles must be approved specifically for upholstered arm caps.</div> | <div>Mesh</div> <div>30ANTHRACITE31MUSHROOM32ZINC33JAVA34BLACK ICE35CAMEL36MARINE38SILVER ICE</div> | <div>Options</div> <div>B10PLASTIC BASEB22PAINTED ALUMINUM BASEB23POLISHED ALUMINUM BASEBGBUMPER GUARDSCTCONTRASTING THREADCUCOORDINATED UPHOLSTERYGLGLIDE SUBSTITUTIONRBLACK RUBBER TIRED CASTERSSSSEAT SLIDEHLHEIGHT LOCK</div> | <div>Standard Powder Coated Metal</div> <div>BLBLUEBMBLACK MATTECPCHAMPAGNEDBDARK BRONZEDGDARK GRAYDPDUSTY PINKDSDARK SAGELGLIGHT GRAYLLLILAC GRAYLP LIGHT PISTACHIOLR LIPSTICK REDMBMIDNIGHT BLUEMGMEADOW GREENMKMILKMSMETALLIC SILVERNKNICKELOCHOCHREPYPALE YELLOWRORED ORANGERRRUSTY REDSB SOFT BLUESDSANDTCTERRACOTTA TP TAUPE</div> | <div>Textile Grades</div> <div>COMCUSTOMER'S OWN MATERIALAGRADE ABGRADE BCGRADE CDGRADE DEGRADE FGRADE GGRADE HGRADE IGRADE JGRADE KGRADE LGRADE M</div> <div>Leather Grades</div> <div>COLCUSTOMER'S OWN LEATHERWGRADE WXGRADE YGRADE E1GRADE E2</div> |

Powder Coated Metal finish selection will be applied to the aluminum base and/or arms per the model codes. Polished arms can be ordered with a painted base or vice-versa by designating one component for painted finish and the other as polished.

Insight

CHAIR: MESH BACK, CENTER PIVOT TILT

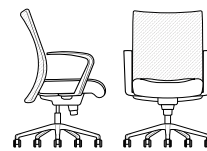
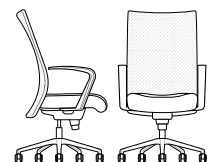
| | | | | | | | | Textile | | | | | | | | | | | | | Leather | | | | | | |
|--|---|---------------------------------|------|-----|------------|--------------------------|------|---------|-------|-------|-------|-------|-------|-------|-------|-------|-------|-------|-------|-------|---------|-------|-------|-------|-------|-------|-------|
| | | | | | | COM | COL | COM | COL | | | | | | | | | | | | | | | | | | |
| TITLE | | BACK | CTRL | ARM | DIMENSIONS | YDG | SF | A | B | C | D | E | F | G | H | I | J | K | L | M | COL | W | X | Y | E1 | E2 | |
|  | Medium Back, Mesh Back, Center Pivot Tilt | Armless | IN16 | 10 | 00 | 20.5W x 27.8D x 35.5-39H | 0.75 | 10 | 875 | 913 | 951 | 989 | 1,023 | 1,064 | 1,108 | 1,152 | 1,198 | 1,253 | 1,331 | 1,397 | 1,460 | 951 | 1,092 | 1,143 | 1,388 | 1,440 | 1,662 |
| | | C-Arm, Black Urethane | IN16 | 10 | 51 | 25W x 27.8D x 35.5-39H | 0.75 | 10 | 1,098 | 1,136 | 1,174 | 1,212 | 1,246 | 1,287 | 1,331 | 1,375 | 1,421 | 1,476 | 1,554 | 1,620 | 1,683 | 1,174 | 1,315 | 1,366 | 1,611 | 1,663 | 1,885 |
| | | C-Arm, Painted, No Arm Cap | IN16 | 10 | 54/64 | 25W x 27.8D x 35.5-39H | 0.75 | 10 | 1,274 | 1,312 | 1,350 | 1,388 | 1,422 | 1,463 | 1,507 | 1,551 | 1,597 | 1,652 | 1,730 | 1,796 | 1,859 | 1,350 | 1,491 | 1,542 | 1,787 | 1,839 | 2,061 |
| | | C-Arm, Painted, Plastic Arm Cap | IN16 | 10 | 55/65 | 25W x 27.8D x 35.5-39H | 0.75 | 10 | 1,313 | 1,351 | 1,389 | 1,427 | 1,461 | 1,502 | 1,546 | 1,590 | 1,636 | 1,691 | 1,769 | 1,835 | 1,898 | 1,389 | 1,530 | 1,581 | 1,826 | 1,878 | 2,100 |
| | | C-Arm, Painted, Uph Arm Cap | IN16 | 10 | 56/66 | 25W x 27.8D x 35.5-39H | 0.75 | 10 | 1,353 | 1,391 | 1,429 | 1,467 | 1,501 | 1,542 | 1,586 | 1,630 | 1,676 | 1,731 | 1,809 | 1,875 | 1,938 | 1,429 | 1,570 | 1,621 | 1,866 | 1,918 | 2,140 |
| | | C-Arm, Fully Uph | IN16 | 10 | 57 | 25W x 27.8D x 35.5-39H | - | 21 | - | - | - | - | - | - | - | - | - | - | | | | 1,562 | 1,834 | 1,926 | 2,540 | 2,692 | 3,137 |
| | | Arm, Adjustable Height, Black | IN16 | 10 | 59 | 26W x 27.8D x 35.5-39H | 0.75 | 10 | 1,098 | 1,136 | 1,174 | 1,212 | 1,246 | 1,287 | 1,331 | 1,375 | 1,421 | 1,476 | 1,554 | 1,620 | 1,683 | 1,174 | 1,315 | 1,366 | 1,611 | 1,663 | 1,885 |
| | | Arm, Adjustable Height, Chrome | IN16 | 10 | 69 | 26W x 27.8D x 35.5-39H | 0.75 | 10 | 1,114 | 1,152 | 1,190 | 1,228 | 1,262 | 1,303 | 1,347 | 1,391 | 1,437 | 1,492 | 1,570 | 1,636 | 1,699 | 1,190 | 1,331 | 1,382 | 1,627 | 1,679 | 1,901 |
|  | High Back, Mesh Back, Center Pivot Tilt | Armless | IN18 | 10 | 00 | 20.5W x 27.8D x 39-42.5H | 0.75 | 10 | 931 | 970 | 1,006 | 1,046 | 1,085 | 1,121 | 1,161 | 1,208 | 1,256 | 1,310 | 1,388 | 1,454 | 1,517 | 1,006 | 1,149 | 1,197 | 1,447 | 1,493 | 1,719 |
| | | C-Arm, Black Urethane | IN18 | 10 | 51 | 25W x 27.8D x 39-42.5H | 0.75 | 10 | 1,154 | 1,193 | 1,229 | 1,269 | 1,308 | 1,344 | 1,384 | 1,431 | 1,479 | 1,533 | 1,611 | 1,677 | 1,740 | 1,229 | 1,372 | 1,420 | 1,670 | 1,716 | 1,942 |
| | | C-Arm, Painted, No Arm Cap | IN18 | 10 | 54/64 | 25W x 27.8D x 39-42.5H | 0.75 | 10 | 1,330 | 1,369 | 1,405 | 1,445 | 1,484 | 1,520 | 1,560 | 1,607 | 1,655 | 1,709 | 1,787 | 1,853 | 1,916 | 1,405 | 1,548 | 1,596 | 1,846 | 1,892 | 2,118 |
| | | C-Arm, Painted, Plastic Arm Cap | IN18 | 10 | 55/65 | 25W x 27.8D x 39-42.5H | 0.75 | 10 | 1,369 | 1,408 | 1,444 | 1,484 | 1,523 | 1,559 | 1,599 | 1,646 | 1,694 | 1,748 | 1,826 | 1,892 | 1,955 | 1,444 | 1,587 | 1,635 | 1,885 | 1,931 | 2,157 |
| | | C-Arm, Painted, Uph Arm Cap | IN18 | 10 | 56/66 | 25W x 27.8D x 39-42.5H | 0.75 | 10 | 1,409 | 1,448 | 1,484 | 1,524 | 1,563 | 1,599 | 1,639 | 1,686 | 1,734 | 1,788 | 1,866 | 1,932 | 1,995 | 1,484 | 1,627 | 1,675 | 1,925 | 1,971 | 2,197 |
| | | C-Arm, Fully Uph | IN18 | 10 | 57 | 25W x 27.8D x 39-42.5H | - | 21 | - | - | - | - | - | - | - | - | - | - | | | | 1,620 | 1,780 | 1,872 | 2,596 | 2,744 | 3,191 |
| | | Arm, Adjustable Height, Black | IN18 | 10 | 59 | 26W x 27.8D x 39-42.5H | 0.75 | 10 | 1,154 | 1,193 | 1,229 | 1,269 | 1,308 | 1,344 | 1,384 | 1,431 | 1,479 | 1,533 | 1,611 | 1,677 | 1,740 | 1,229 | 1,372 | 1,420 | 1,670 | 1,716 | 1,942 |
| | | Arm, Adjustable Height, Chrome | IN18 | 10 | 69 | 26W x 27.8D x 39-42.5H | 0.75 | 10 | 1,170 | 1,209 | 1,245 | 1,285 | 1,324 | 1,360 | 1,400 | 1,447 | 1,495 | 1,549 | 1,627 | 1,693 | 1,756 | 1,245 | 1,388 | 1,436 | 1,686 | 1,732 | 1,958 |

To Order Select Below

1. Series/Back

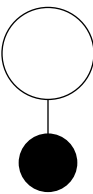

IN16

Insight Chair Mesh, Medium Back



IN18

Insight Chair Mesh, High Back

Dimensions

Go to **page 7** for product dimension details.

2. Control

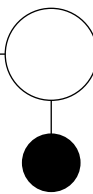

10

CENTER PIVOT TILT

Adjustments

Pneumatic Seat Height
Tilt Tension
Tilt Lockout

3. Arm Choice

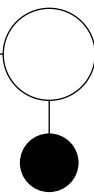

00

ARMLESS

51

C-ARM, BLACK URETHANE

54

C-ARM, PAINTED, NO ARM CAP

55

C-ARM, PAINTED, PLASTIC ARM CAP

56

C-ARM, PAINTED, UPH ARM CAP

57

C-ARM, FULLY UPH

59

ARM, ADJUSTABLE HEIGHT, BLACK

64

C-ARM, POLISHED, NO ARM CAP

65

C-ARM, POLISHED, PLASTIC ARM CAP

66

C-ARM, POLISHED, UPH ARM CAP

69

ARM, ADJUSTABLE HEIGHT, CHROME

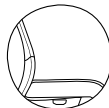
 Armless

 C-Arm

 Adjustable Height

4. Mesh Choice

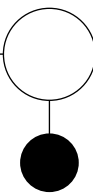

30

ANTHRACITE

31

MUSHROOM

32

ZINC

33

JAVA

34

BLACK ICE

35

CAMEL

36

MARINE

38

SILVER

5. Options

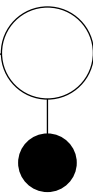

B22

PAINTED ALUMINUM BASE

+89

B23

POLISHED ALUMINUM BASE

+89

R

BLACK RUBBER TIRED CASTERS

+42

BG

BUMPER GUARDS

+27

CT

CONTRASTING THREAD

GL

GLIDE SUBSTITUTION

HL

HEIGHT LOCK

+14

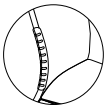
 Bumper guards are recommended for workstation use.

Chair Base Options

If a powder coated cast aluminum or polished cast aluminum base option is not selected, the base choice will be black nylon by default.

Caster Options

Black carpet casters are used on five blade base unless another caster or glide option is chosen.

6. Base Finish

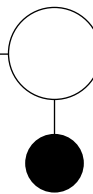

BL

BLUE

BM

BLACK MATTE

CP

CHAMPAGNE

DB

DARK BRONZE

DG

DARK GRAY

DP

DUSTY PINK

DS

DARK SAGE

LG

LIGHT GRAY

LL

LILAC GRAY

LP

LIGHT PISTACHIO

LR

LIPSTICK RED

MB

MIDNIGHT BLUE

MG

MEADOW GREEN

MK

MILK

MS

METALLIC SILVER

NK

NICKEL

OC

OCHRE

PY

PALE YELLOW

RO

RED ORANGE

RR

RUSTY RED

SB

SOFT BLUE

SD

SAND

TC

TERRACOTTA

TP

TAUPE

Powder Coated Metal finish selection will be applied to the aluminum base and/or arms per the model codes. Polished arms can be ordered with a painted base or vice-versa by designating one component for painted finish and the other as polished.

7. Upholstery

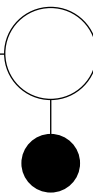



See **general information section** for details on **textile program** and **COM/COL** information.

9

Insight

CHAIR: MESH BACK, MID PIVOT TILT

| | | | | | | | | Textile | | | | | | | | | | | | | | | | | | | |
|--|---------------------------------|------|------|-------|--------------------------|------|-----|---------|-------|-------|-------|-------|-------|-------|-------|-------|-------|-------|-------|-------|-------|-------|-------|-------|-------|-------|-------|
| | | | | | | COM | COL | COM | COL | | | | | | | | | | | | | | | | | | |
| TITLE | | BACK | CTRL | ARM | DIMENSIONS | YDG | SF | A | B | C | D | E | F | G | H | I | J | K | L | M | COL | W | X | Y | E1 | E2 | |
|  | Armless | IN16 | 16 | 00 | 20.5W x 27.8D x 35.5-39H | 0.75 | 10 | 987 | 1,022 | 1,061 | 1,099 | 1,139 | 1,179 | 1,220 | 1,268 | 1,312 | 1,366 | 1,447 | 1,513 | 1,577 | 1,061 | 1,205 | 1,254 | 1,503 | 1,551 | 1,778 | |
| | C-Arm, Black Urethane | IN16 | 16 | 51 | 25W x 27.8D x 35.5-39H | 0.75 | 10 | 1,210 | 1,245 | 1,284 | 1,322 | 1,362 | 1,402 | 1,443 | 1,491 | 1,535 | 1,589 | 1,670 | 1,736 | 1,800 | 1,284 | 1,428 | 1,477 | 1,726 | 1,774 | 2,001 | |
| | C-Arm, Painted, No Arm Cap | IN16 | 16 | 54/64 | 25W x 27.8D x 35.5-39H | 0.75 | 10 | 1,386 | 1,421 | 1,460 | 1,498 | 1,538 | 1,578 | 1,619 | 1,667 | 1,711 | 1,765 | 1,846 | 1,912 | 1,976 | 1,460 | 1,604 | 1,653 | 1,902 | 1,950 | 2,177 | |
| | C-Arm, Painted, Plastic Arm Cap | IN16 | 16 | 55/65 | 25W x 27.8D x 35.5-39H | 0.75 | 10 | 1,425 | 1,460 | 1,499 | 1,537 | 1,577 | 1,617 | 1,658 | 1,706 | 1,750 | 1,804 | 1,885 | 1,951 | 2,015 | 1,499 | 1,643 | 1,692 | 1,941 | 1,989 | 2,216 | |
| | C-Arm, Painted, Uph Arm Cap | IN16 | 16 | 56/66 | 25W x 27.8D x 35.5-39H | 0.75 | 10 | 1,465 | 1,500 | 1,539 | 1,577 | 1,617 | 1,657 | 1,698 | 1,746 | 1,790 | 1,844 | 1,925 | 1,991 | 2,055 | 1,539 | 1,683 | 1,732 | 1,981 | 2,029 | 2,256 | |
| | C-Arm, Fully Uph | IN16 | 16 | 57 | 25W x 27.8D x 35.5-39H | - | 21 | - | - | - | - | - | - | - | - | - | - | - | - | - | - | 1,675 | 1,943 | 2,055 | 2,655 | 2,799 | 3,248 |
| | Arm, Adjustable Height, Black | IN16 | 16 | 59 | 26W x 27.8D x 35.5-39H | 0.75 | 10 | 1,210 | 1,245 | 1,284 | 1,322 | 1,362 | 1,402 | 1,443 | 1,491 | 1,535 | 1,589 | 1,670 | 1,736 | 1,800 | 1,284 | 1,428 | 1,477 | 1,726 | 1,774 | 2,001 | |
| | Arm, Adjustable Height, Chrome | IN16 | 16 | 69 | 26W x 27.8D x 35.5-39H | 0.75 | 10 | 1,226 | 1,261 | 1,300 | 1,338 | 1,378 | 1,418 | 1,459 | 1,507 | 1,551 | 1,605 | 1,686 | 1,752 | 1,816 | 1,300 | 1,444 | 1,493 | 1,742 | 1,790 | 2,017 | |
|  | Armless | IN18 | 16 | 00 | 20.5W x 27.8D x 39-42.5H | 0.75 | 10 | 1,045 | 1,083 | 1,119 | 1,155 | 1,195 | 1,232 | 1,274 | 1,324 | 1,369 | 1,422 | 1,501 | 1,566 | 1,630 | 1,119 | 1,263 | 1,311 | 1,564 | 1,608 | 1,837 | |
| | C-Arm, Black Urethane | IN18 | 16 | 51 | 25W x 27.8D x 39-42.5H | 0.75 | 10 | 1,268 | 1,306 | 1,342 | 1,378 | 1,418 | 1,455 | 1,497 | 1,547 | 1,592 | 1,645 | 1,724 | 1,789 | 1,853 | 1,342 | 1,486 | 1,534 | 1,787 | 1,831 | 2,060 | |
| | C-Arm, Painted, No Arm Cap | IN18 | 16 | 54/64 | 25W x 27.8D x 39-42.5H | 0.75 | 10 | 1,444 | 1,482 | 1,518 | 1,554 | 1,594 | 1,631 | 1,673 | 1,723 | 1,768 | 1,821 | 1,900 | 1,965 | 2,029 | 1,518 | 1,662 | 1,710 | 1,963 | 2,007 | 2,236 | |
| | C-Arm, Painted, Plastic Arm Cap | IN18 | 16 | 55/65 | 25W x 27.8D x 39-42.5H | 0.75 | 10 | 1,483 | 1,521 | 1,557 | 1,593 | 1,633 | 1,670 | 1,712 | 1,762 | 1,807 | 1,860 | 1,939 | 2,004 | 2,068 | 1,557 | 1,701 | 1,749 | 2,002 | 2,046 | 2,275 | |
| | C-Arm, Painted, Uph Arm Cap | IN18 | 16 | 56/66 | 25W x 27.8D x 39-42.5H | 0.75 | 10 | 1,523 | 1,561 | 1,597 | 1,633 | 1,673 | 1,710 | 1,752 | 1,802 | 1,847 | 1,900 | 1,979 | 2,044 | 2,108 | 1,597 | 1,741 | 1,789 | 2,042 | 2,086 | 2,315 | |
| | C-Arm, Fully Uph | IN18 | 16 | 57 | 25W x 27.8D x 39-42.5H | - | 21 | - | - | - | - | - | - | - | - | - | - | - | - | - | - | 1,734 | 2,037 | 2,134 | 2,763 | 2,909 | 3,371 |
| | Arm, Adjustable Height, Black | IN18 | 16 | 59 | 26W x 27.8D x 39-42.5H | 0.75 | 10 | 1,268 | 1,306 | 1,342 | 1,378 | 1,418 | 1,455 | 1,497 | 1,547 | 1,592 | 1,645 | 1,724 | 1,789 | 1,853 | 1,342 | 1,486 | 1,534 | 1,787 | 1,831 | 2,060 | |
| | Arm, Adjustable Height, Chrome | IN18 | 16 | 69 | 26W x 27.8D x 39-42.5H | 0.75 | 10 | 1,284 | 1,322 | 1,358 | 1,394 | 1,434 | 1,471 | 1,513 | 1,563 | 1,608 | 1,661 | 1,740 | 1,805 | 1,869 | 1,358 | 1,502 | 1,550 | 1,803 | 1,847 | 2,076 | |

To Order Select Below

1. Series/Back

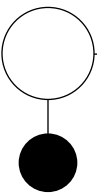

IN16

Insight Chair Mesh, Medium Back



IN18

Insight Chair Mesh, High Back

Dimensions

Go to **page 7** for product dimension details.

2. Control

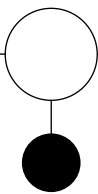

16

MID PIVOT TILT

Adjustments

Pneumatic Seat Height
Tilt Tension
Tilt Lockout

3. Arm Choice

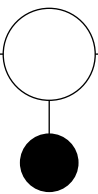

00

ARMLESS

51

C-ARM, BLACK URETHANE

54

C-ARM, PAINTED, NO ARM CAP

55

C-ARM, PAINTED, PLASTIC ARM CAP

56

C-ARM, PAINTED, UPH ARM CAP

57

C-ARM, FULLY UPH

59

ARM, ADJUSTABLE HEIGHT, BLACK

64

C-ARM, POLISHED, NO ARM CAP

65

C-ARM, POLISHED, PLASTIC ARM CAP

66

C-ARM, POLISHED, UPH ARM CAP

69

ARM, ADJUSTABLE HEIGHT, CHROME

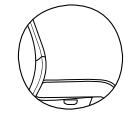

Armless



C-Arm



Adjustable Height

4. Mesh Choice

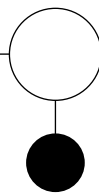

30

ANTHRACITE

31

MUSHROOM

32

ZINC

33

JAVA

34

BLACK ICE

35

CAMEL

36

MARINE

38

SILVER

5. Options

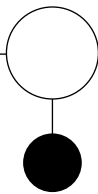

B22

PAINTED ALUMINUM BASE

+89

B23

POLISHED ALUMINUM BASE

+89

R

BLACK RUBBER TIRED CASTERS

+42

BG

BUMPER GUARDS

+27

CT

CONTRASTING THREAD

GL

GLIDE SUBSTITUTION

HL

HEIGHT LOCK

+14

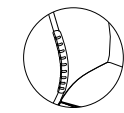

Bumper guards are recommended for workstation use.

Chair Base Options

If a powder coated cast aluminum or polished cast aluminum base option is not selected, the base choice will be black nylon by default.

Caster Options

Black carpet casters are used on five blade base unless another caster or glide option is chosen.

6. Base Finish

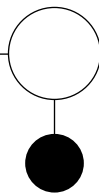

BL

BLUE

BM

BLACK MATTE

CP

CHAMPAGNE

DB

DARK BRONZE

DG

DARK GRAY

DP

DUSTY PINK

DS

DARK SAGE

LG

LIGHT GRAY

LL

LILAC GRAY

LP

LIGHT PISTACHIO

LR

LIPSTICK RED

MB

MIDNIGHT BLUE

MG

MEADOW GREEN

MK

MILK

MS

METALLIC SILVER

NK

NICKEL

OC

OCHRE

PY

PALE YELLOW

RO

RED ORANGE

RR

RUSTY RED

SB

SOFT BLUE

SD

SAND

TC

TERRACOTTA

TP

TAUPE

Powder Coated Metal finish selection will be applied to the aluminum base and/or arms per the model codes. Polished arms can be ordered with a painted base or vice-versa by designating one component for painted finish and the other as polished.

7. Upholstery

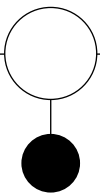

See **general information section** for details on **textile program** and **COM/COL** information.

COMs, COLs and in-graded textiles must be approved specifically for upholstered arm caps.

10

Insight

CHAIR: MESH BACK, MID PIVOT SYNCHRO TILT

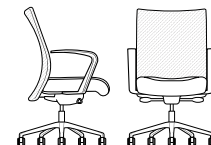
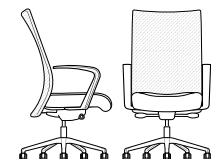
| | | | | | | | | Textile | | | | | | | | | | | | | | | | | | | |
|--|--|---------------------------------|------|-----|------------|--------------------------|------|---------|-------|-------|-------|-------|-------|-------|-------|-------|-------|-------|-------|-------|-------|-------|---------|-------|-------|-------|-------|
| | | | | | | COM | COL | COM | COL | | | | | | | | | | | | | | Leather | | | | |
| TITLE | | BACK | CTRL | ARM | DIMENSIONS | YDG | SF | A | B | C | D | E | F | G | H | I | J | K | L | M | COL | W | X | Y | E1 | E2 | |
|  | Medium Back, Mesh Back, Mid Pivot Synchro Tilt | Armless | IN16 | 27 | 00 | 20.5W x 27.8D x 35.5-39H | 0.75 | 10 | 1,097 | 1,137 | 1,176 | 1,211 | 1,252 | 1,289 | 1,330 | 1,381 | 1,426 | 1,478 | 1,559 | 1,626 | 1,689 | 1,176 | 1,318 | 1,368 | 1,621 | 1,663 | 1,893 |
| | | C-Arm, Black Urethane | IN16 | 27 | 51 | 25W x 27.8D x 35.5-39H | 0.75 | 10 | 1,320 | 1,360 | 1,399 | 1,434 | 1,475 | 1,512 | 1,553 | 1,604 | 1,649 | 1,701 | 1,782 | 1,849 | 1,912 | 1,399 | 1,541 | 1,591 | 1,844 | 1,886 | 2,116 |
| | | C-Arm, Painted, No Arm Cap | IN16 | 27 | 54/64 | 25W x 27.8D x 35.5-39H | 0.75 | 10 | 1,496 | 1,536 | 1,575 | 1,610 | 1,651 | 1,688 | 1,729 | 1,780 | 1,825 | 1,877 | 1,958 | 2,025 | 2,088 | 1,575 | 1,717 | 1,767 | 2,020 | 2,062 | 2,292 |
| | | C-Arm, Painted, Plastic Arm Cap | IN16 | 27 | 55/65 | 25W x 27.8D x 35.5-39H | 0.75 | 10 | 1,535 | 1,575 | 1,614 | 1,649 | 1,690 | 1,727 | 1,768 | 1,819 | 1,864 | 1,916 | 1,997 | 2,064 | 2,127 | 1,614 | 1,756 | 1,806 | 2,059 | 2,101 | 2,331 |
| | | C-Arm, Painted, Uph Arm Cap | IN16 | 27 | 56/66 | 25W x 27.8D x 35.5-39H | 0.75 | 10 | 1,575 | 1,615 | 1,654 | 1,689 | 1,730 | 1,767 | 1,808 | 1,859 | 1,904 | 1,956 | 2,037 | 2,104 | 2,167 | 1,654 | 1,796 | 1,846 | 2,099 | 2,141 | 2,371 |
| | | C-Arm, Fully Uph | IN16 | 27 | 57 | 25W x 27.8D x 35.5-39H | - | 21 | - | - | - | - | - | - | - | - | - | - | | | | 1,787 | 2,095 | 2,187 | 2,818 | 2,963 | 3,425 |
| | | Arm, Adjustable Height, Black | IN16 | 27 | 59 | 26W x 27.8D x 35.5-39H | 0.75 | 10 | 1,320 | 1,360 | 1,399 | 1,434 | 1,475 | 1,512 | 1,553 | 1,604 | 1,649 | 1,701 | 1,782 | 1,849 | 1,912 | 1,399 | 1,541 | 1,591 | 1,844 | 1,886 | 2,116 |
| | | Arm, Adjustable Height, Chrome | IN16 | 27 | 69 | 26W x 27.8D x 35.5-39H | 0.75 | 10 | 1,336 | 1,376 | 1,415 | 1,450 | 1,491 | 1,528 | 1,569 | 1,620 | 1,665 | 1,717 | 1,798 | 1,865 | 1,928 | 1,415 | 1,557 | 1,607 | 1,860 | 1,902 | 2,132 |
|  | High Back, Mesh Back, Mid Pivot Synchro Tilt | Armless | IN18 | 27 | 00 | 20.5W x 27.8D x 39-42.5H | 0.75 | 10 | 1,153 | 1,194 | 1,229 | 1,271 | 1,309 | 1,347 | 1,387 | 1,434 | 1,481 | 1,533 | 1,614 | 1,680 | 1,743 | 1,229 | 1,373 | 1,424 | 1,681 | 1,720 | 1,955 |
| | | C-Arm, Black Urethane | IN18 | 27 | 51 | 25W x 27.8D x 39-42.5H | 0.75 | 10 | 1,376 | 1,417 | 1,452 | 1,494 | 1,532 | 1,570 | 1,610 | 1,657 | 1,704 | 1,756 | 1,837 | 1,903 | 1,966 | 1,452 | 1,596 | 1,647 | 1,904 | 1,943 | 2,178 |
| | | C-Arm, Painted, No Arm Cap | IN18 | 27 | 54/64 | 25W x 27.8D x 39-42.5H | 0.75 | 10 | 1,552 | 1,593 | 1,628 | 1,670 | 1,708 | 1,746 | 1,786 | 1,833 | 1,880 | 1,932 | 2,013 | 2,079 | 2,142 | 1,628 | 1,772 | 1,823 | 2,080 | 2,119 | 2,354 |
| | | C-Arm, Painted, Plastic Arm Cap | IN18 | 27 | 55/65 | 25W x 27.8D x 39-42.5H | 0.75 | 10 | 1,591 | 1,632 | 1,667 | 1,709 | 1,747 | 1,785 | 1,825 | 1,872 | 1,919 | 1,971 | 2,052 | 2,118 | 2,181 | 1,667 | 1,811 | 1,862 | 2,119 | 2,158 | 2,393 |
| | | C-Arm, Painted, Uph Arm Cap | IN18 | 27 | 56/66 | 25W x 27.8D x 39-42.5H | 0.75 | 10 | 1,631 | 1,672 | 1,707 | 1,749 | 1,787 | 1,825 | 1,865 | 1,912 | 1,959 | 2,011 | 2,092 | 2,158 | 2,221 | 1,707 | 1,851 | 1,902 | 2,159 | 2,198 | 2,433 |
| | | C-Arm, Fully Uph | IN18 | 27 | 57 | 25W x 27.8D x 39-42.5H | - | 21 | - | - | - | - | - | - | - | - | - | - | | | | 1,844 | 2,149 | 2,245 | 2,879 | 3,018 | 3,485 |
| | | Arm, Adjustable Height, Black | IN18 | 27 | 59 | 26W x 27.8D x 39-42.5H | 0.75 | 10 | 1,376 | 1,417 | 1,452 | 1,494 | 1,532 | 1,570 | 1,610 | 1,657 | 1,704 | 1,756 | 1,837 | 1,903 | 1,966 | 1,452 | 1,596 | 1,647 | 1,904 | 1,943 | 2,178 |
| | | Arm, Adjustable Height, Chrome | IN18 | 27 | 69 | 26W x 27.8D x 39-42.5H | 0.75 | 10 | 1,392 | 1,433 | 1,468 | 1,510 | 1,548 | 1,586 | 1,626 | 1,673 | 1,720 | 1,772 | 1,853 | 1,919 | 1,982 | 1,468 | 1,612 | 1,663 | 1,920 | 1,959 | 2,194 |

To Order Select Below

1. Series/Back

IN16

Insight Chair Mesh, Medium Back

IN18

Insight Chair Mesh, High Back

Dimensions
Go to **page 7** for product dimension details.

2. Control

27

MID PIVOT SYNCHRO TILT

Adjustments
Pneumatic Seat Height
Back Angle
Tilt Tension
Optional Seat Slide

3. Arm Choice

00

ARMLESS

51

C-ARM, BLACK URETHANE

54

C-ARM, PAINTED, NO ARM CAP

55

C-ARM, PAINTED, PLASTIC ARM CAP

56

C-ARM, PAINTED, UPH ARM CAP

57

C-ARM, FULLY UPH

59

ARM, ADJUSTABLE HEIGHT, BLACK

64

C-ARM, POLISHED, NO ARM CAP

65

C-ARM, POLISHED, PLASTIC ARM CAP

66

C-ARM, POLISHED, UPH ARM CAP

69

ARM, ADJUSTABLE HEIGHT, CHROME

Armless

C-Arm

Adjustable Height

4. Mesh Choice

30

ANTHRACITE

31

MUSHROOM

32

ZINC

33

JAVA

34

BLACK ICE

35

CAMEL

36

MARINE

38

SILVER

5. Options

B22

PAINTED ALUMINUM BASE

+89

B23

POLISHED ALUMINUM BASE

+89

R

BLACK RUBBER TIRED CASTERS

+42

BG

BUMPER GUARDS

+27

CT

CONTRASTING THREAD

GL

GLIDE SUBSTITUTION

SS

SEAT SLIDE

+118

HL

HEIGHT LOCK

+14

Bumper guards are recommended for workstation use.

Chair Base Options
If a powder coated cast aluminum or polished cast aluminum base option is not selected, the base choice will be black nylon by default.

Caster Options
Black carpet casters are used on five blade base unless another caster or glide option is chosen.

6. Base Finish

BL

BLUE

BM

BLACK MATTE

CP

CHAMPAGNE

DB

DARK BRONZE

DG

DARK GRAY

DP

DUSTY PINK

DS

DARK SAGE

LG

LIGHT GRAY

LL

LILAC GRAY

LP

LIGHT PISTACHIO

LR

LIPSTICK RED

MB

MIDNIGHT BLUE

MG

MEADOW GREEN

MK

MILK

MS

METALLIC SILVER

NK

NICKEL

OC

OCHRE

PY

PALE YELLOW

RO

RED ORANGE

RR

RUSTY RED

SB

SOFT BLUE

SD

SAND

TC

TERRACOTTA

TP

TAUPE



Powder Coated Metal finish selection will be applied to the aluminum base and/or arms per the model codes. Polished arms can be ordered with a painted base or vice-versa by designating one component for painted finish and the other as polished.

7. Upholstery

See **general information section** for details on **textile program** and **COM/COL** information.

Insight

CHAIR: UPH BACK, CENTER PIVOT TILT

| | | | | | | | | Textile | | | | | | | | | | | | | Leather | | | | | | | | |
|--|---------------------------------|------|------|-------|--------------------------|-----|-----|---------|-------|-------|-------|-------|-------|-------|-------|-------|-------|-------|-------|-------|---------|-------|-------|-------|-------|-------|-------|--|--|
| | | | | | | COM | COL | COM | COL | | | | | | | | | | | | | | | | | | | | |
| TITLE | | BACK | CTRL | ARM | DIMENSIONS | YDG | SF | A | B | C | D | E | F | G | H | I | J | K | L | M | COL | W | X | Y | E1 | E2 | | | |
|  | Armless | IN26 | 10 | 00 | 20.5W x 27.8D x 35.5-39H | 1.6 | 28 | 1,066 | 1,149 | 1,228 | 1,309 | 1,390 | 1,476 | 1,559 | 1,662 | 1,763 | 1,876 | 2,046 | 2,186 | 2,322 | 1,228 | 1,735 | 1,872 | 2,422 | 2,698 | 3,241 | | | |
| | C-Arm, Black Urethane | IN26 | 10 | 51 | 25W x 27.8D x 35.5-39H | 1.6 | 28 | 1,289 | 1,372 | 1,451 | 1,532 | 1,613 | 1,699 | 1,782 | 1,885 | 1,986 | 2,099 | 2,269 | 2,409 | 2,545 | 1,451 | 1,958 | 2,095 | 2,645 | 2,921 | 3,464 | | | |
| | C-Arm, Painted, No Arm Cap | IN26 | 10 | 54/64 | 25W x 27.8D x 35.5-39H | 1.6 | 28 | 1,465 | 1,548 | 1,627 | 1,708 | 1,789 | 1,875 | 1,958 | 2,061 | 2,162 | 2,275 | 2,445 | 2,585 | 2,721 | 1,627 | 2,134 | 2,271 | 2,821 | 3,097 | 3,640 | | | |
| | C-Arm, Painted, Plastic Arm Cap | IN26 | 10 | 55/65 | 25W x 27.8D x 35.5-39H | 1.6 | 28 | 1,504 | 1,587 | 1,666 | 1,747 | 1,828 | 1,914 | 1,997 | 2,100 | 2,201 | 2,314 | 2,484 | 2,624 | 2,760 | 1,666 | 2,173 | 2,310 | 2,860 | 3,136 | 3,679 | | | |
| | C-Arm, Painted, Uph Arm Cap | IN26 | 10 | 56/66 | 25W x 27.8D x 35.5-39H | 1.6 | 28 | 1,544 | 1,627 | 1,706 | 1,787 | 1,868 | 1,954 | 2,037 | 2,140 | 2,241 | 2,354 | 2,524 | 2,664 | 2,800 | 1,706 | 2,213 | 2,350 | 2,900 | 3,176 | 3,719 | | | |
| | C-Arm, Fully Uph | IN26 | 10 | 57 | 25W x 27.8D x 35.5-39H | - | 39 | - | - | - | - | - | - | - | - | - | - | - | - | - | - | 1,831 | 2,511 | 2,689 | 3,697 | 4,070 | 4,852 | | |
| | Arm, Adjustable Height, Black | IN26 | 10 | 59 | 26W x 27.8D x 35.5-39H | 1.6 | 28 | 1,289 | 1,372 | 1,451 | 1,532 | 1,613 | 1,699 | 1,782 | 1,885 | 1,986 | 2,099 | 2,269 | 2,409 | 2,545 | 1,451 | 1,958 | 2,095 | 2,645 | 2,921 | 3,464 | | | |
| | Arm, Adjustable Height, Chrome | IN26 | 10 | 69 | 26W x 27.8D x 35.5-39H | 1.6 | 28 | 1,305 | 1,388 | 1,467 | 1,548 | 1,629 | 1,715 | 1,798 | 1,901 | 2,002 | 2,115 | 2,285 | 2,425 | 2,561 | 1,467 | 1,974 | 2,111 | 2,661 | 2,937 | 3,480 | | | |
|  | Armless | IN28 | 10 | 00 | 20.5W x 27.8D x 39-42.5H | 1.8 | 30 | 1,109 | 1,198 | 1,288 | 1,381 | 1,472 | 1,565 | 1,662 | 1,780 | 1,890 | 2,018 | 2,209 | 2,367 | 2,520 | 1,288 | 1,830 | 1,981 | 2,541 | 2,830 | 3,409 | | | |
| | C-Arm, Black Urethane | IN28 | 10 | 51 | 25W x 27.8D x 39-42.5H | 1.8 | 30 | 1,332 | 1,421 | 1,511 | 1,604 | 1,695 | 1,788 | 1,885 | 2,003 | 2,113 | 2,241 | 2,432 | 2,590 | 2,743 | 1,511 | 2,053 | 2,204 | 2,764 | 3,053 | 3,632 | | | |
| | C-Arm, Painted, No Arm Cap | IN28 | 10 | 54/64 | 25W x 27.8D x 39-42.5H | 1.8 | 30 | 1,508 | 1,597 | 1,687 | 1,780 | 1,871 | 1,964 | 2,061 | 2,179 | 2,289 | 2,417 | 2,608 | 2,766 | 2,919 | 1,687 | 2,229 | 2,380 | 2,940 | 3,229 | 3,808 | | | |
| | C-Arm, Painted, Plastic Arm Cap | IN28 | 10 | 55/65 | 25W x 27.8D x 39-42.5H | 1.8 | 30 | 1,547 | 1,636 | 1,726 | 1,819 | 1,910 | 2,003 | 2,100 | 2,218 | 2,328 | 2,456 | 2,647 | 2,805 | 2,958 | 1,726 | 2,268 | 2,419 | 2,979 | 3,268 | 3,847 | | | |
| | C-Arm, Painted, Uph Arm Cap | IN28 | 10 | 56/66 | 25W x 27.8D x 39-42.5H | 1.8 | 30 | 1,587 | 1,676 | 1,766 | 1,859 | 1,950 | 2,043 | 2,140 | 2,258 | 2,368 | 2,496 | 2,687 | 2,845 | 2,998 | 1,766 | 2,308 | 2,459 | 3,019 | 3,308 | 3,887 | | | |
| | C-Arm, Fully Uph | IN28 | 10 | 57 | 25W x 27.8D x 39-42.5H | - | 41 | - | - | - | - | - | - | - | - | - | - | - | - | - | - | 1,891 | 2,606 | 2,802 | 3,837 | 4,221 | 5,039 | | |
| | Arm, Adjustable Height, Black | IN28 | 10 | 59 | 26W x 27.8D x 39-42.5H | 1.8 | 30 | 1,332 | 1,421 | 1,511 | 1,604 | 1,695 | 1,788 | 1,885 | 2,003 | 2,113 | 2,241 | 2,432 | 2,590 | 2,743 | 1,511 | 2,053 | 2,204 | 2,764 | 3,053 | 3,632 | | | |
| | Arm, Adjustable Height, Chrome | IN28 | 10 | 69 | 26W x 27.8D x 39-42.5H | 1.8 | 30 | 1,348 | 1,437 | 1,527 | 1,620 | 1,711 | 1,804 | 1,901 | 2,019 | 2,129 | 2,257 | 2,448 | 2,606 | 2,759 | 1,527 | 2,069 | 2,220 | 2,780 | 3,069 | 3,648 | | | |

To Order Select Below

1. Series/Back

IN26

Insight Chair Upholstered, Medium Back

IN28

Insight Chair Upholstered, High Back

Dimensions

Go to **page 7** for product dimension details.

2. Control

10

CENTER PIVOT TILT

Adjustments

Pneumatic Seat Height
Tilt Tension
Tilt Lockout

3. Arm Choice

00

ARMLESS

51

C-ARM, BLACK URETHANE

54

C-ARM, PAINTED, NO ARM CAP

55

C-ARM, PAINTED, PLASTIC ARM CAP

56

C-ARM, PAINTED, UPH ARM CAP

57

C-ARM, FULLY UPH

59

ARM, ADJUSTABLE HEIGHT, BLACK

64

C-ARM, POLISHED, NO ARM CAP

65

C-ARM, POLISHED, PLASTIC ARM CAP

66

C-ARM, POLISHED, UPH ARM CAP

69

ARM, ADJUSTABLE HEIGHT, CHROME

Armless

C-Arm

Adjustable Height

COMs, COLs and in-graded textiles must be approved specifically for upholstered arm caps.

4. Options

B22

PAINTED ALUMINUM BASE

+89

B23

POLISHED ALUMINUM BASE

+89

R

BLACK RUBBER TIRED CASTERS

+42

CT

CONTRASTING THREAD

GL

GLIDE SUBSTITUTION

CU

COORDINATED UPHOLSTERY

+42

HL

HEIGHT LOCK

+14

Chair Base Options

If a powder coated cast aluminum or polished cast aluminum base option is not selected, the base choice will be black nylon by default.

Coordinated Upholstery

These chairs may be ordered with coordinated upholstery, as opposed to standard matching upholstery on seats and backs. Please contact customer service for details.

Caster Options

Black carpet casters are used on five blade base unless another caster or glide option is chosen.

5. Base Finish

BL

BLUE

BM

BLACK MATTE

CP

CHAMPAGNE

DB

DARK BRONZE

DG

DARK GRAY

DP

DUSTY PINK

DS

DARK SAGE

LG

LIGHT GRAY

LL

LILAC GRAY

LP

LIGHT PISTACHIO

LR

LIPSTICK RED

MB

MIDNIGHT BLUE

MG

MEADOW GREEN

MK

MILK

MS

METALLIC SILVER

NK

NICKEL

OC

OCHRE

PY

PALE YELLOW

RO

RED ORANGE

RR

RUSTY RED

SB

SOFT BLUE

SD

SAND

TC

TERRACOTTA

TP

TAUPE



Powder Coated Metal finish selection will be applied to the aluminum base and/or arms per the model codes. Polished arms can be ordered with a painted base or vice-versa by designating one component for painted finish and the other as polished.

6. Upholstery

See general information section for details on textile program and COM/COL information.

Insight

CHAIR: UPH BACK, MID PIVOT TILT

| | | | | | | | | Textile | | | | | | | | | | | | | | Leather | | | | | | | | |
|--|---------------------------------|------|------|-------|--------------------------|-----|-----|---------|-------|-------|-------|-------|-------|-------|-------|-------|-------|-------|-------|-------|-------|---------|-------|-------|-------|-------|-------|--|--|--|
| | | | | | | COM | COL | COM | COL | | | | | | | | | | | | | | | | | | | | | |
| TITLE | | BACK | CTRL | ARM | DIMENSIONS | YDG | SF | A | B | C | D | E | F | G | H | I | J | K | L | M | COL | W | X | Y | E1 | E2 | | | | |
|  | Armless | IN26 | 16 | 00 | 20.5W x 27.8D x 35.5-39H | 1.6 | 28 | 1,180 | 1,263 | 1,342 | 1,420 | 1,503 | 1,589 | 1,671 | 1,777 | 1,876 | 1,987 | 2,158 | 2,298 | 2,434 | 1,342 | 1,846 | 1,981 | 2,541 | 2,810 | 3,360 | | | | |
| | C-Arm, Black Urethane | IN26 | 16 | 51 | 25W x 27.8D x 35.5-39H | 1.6 | 28 | 1,403 | 1,486 | 1,565 | 1,643 | 1,726 | 1,812 | 1,894 | 2,000 | 2,099 | 2,210 | 2,381 | 2,521 | 2,657 | 1,565 | 2,069 | 2,204 | 2,764 | 3,033 | 3,583 | | | | |
| | C-Arm, Painted, No Arm Cap | IN26 | 16 | 54/64 | 25W x 27.8D x 35.5-39H | 1.6 | 28 | 1,579 | 1,662 | 1,741 | 1,819 | 1,902 | 1,988 | 2,070 | 2,176 | 2,275 | 2,386 | 2,557 | 2,697 | 2,833 | 1,741 | 2,245 | 2,380 | 2,940 | 3,209 | 3,759 | | | | |
| | C-Arm, Painted, Plastic Arm Cap | IN26 | 16 | 55/65 | 25W x 27.8D x 35.5-39H | 1.6 | 28 | 1,618 | 1,701 | 1,780 | 1,858 | 1,941 | 2,027 | 2,109 | 2,215 | 2,314 | 2,425 | 2,596 | 2,736 | 2,872 | 1,780 | 2,284 | 2,419 | 2,979 | 3,248 | 3,798 | | | | |
| | C-Arm, Painted, Uph Arm Cap | IN26 | 16 | 56/66 | 25W x 27.8D x 35.5-39H | 1.6 | 28 | 1,658 | 1,741 | 1,820 | 1,898 | 1,981 | 2,067 | 2,149 | 2,255 | 2,354 | 2,465 | 2,636 | 2,776 | 2,912 | 1,820 | 2,324 | 2,459 | 3,019 | 3,288 | 3,838 | | | | |
| | C-Arm, Fully Uph | IN26 | 16 | 57 | 25W x 27.8D x 35.5-39H | - | 39 | - | - | - | - | - | - | - | - | - | - | - | - | - | - | 1,943 | 2,622 | 2,802 | 3,813 | 4,177 | 4,966 | | | |
| | Arm, Adjustable Height, Black | IN26 | 16 | 59 | 26W x 27.8D x 35.5-39H | 1.6 | 28 | 1,403 | 1,486 | 1,565 | 1,643 | 1,726 | 1,812 | 1,894 | 2,000 | 2,099 | 2,210 | 2,381 | 2,521 | 2,657 | 1,565 | 2,069 | 2,204 | 2,764 | 3,033 | 3,583 | | | | |
| | Arm, Adjustable Height, Chrome | IN26 | 16 | 69 | 26W x 27.8D x 35.5-39H | 1.6 | 28 | 1,419 | 1,502 | 1,581 | 1,659 | 1,742 | 1,828 | 1,910 | 2,016 | 2,115 | 2,226 | 2,397 | 2,537 | 2,673 | 1,581 | 2,085 | 2,220 | 2,780 | 3,049 | 3,599 | | | | |
|  | Armless | IN28 | 16 | 00 | 20.5W x 27.8D x 39-42.5H | 1.8 | 30 | 1,221 | 1,312 | 1,401 | 1,490 | 1,587 | 1,678 | 1,777 | 1,890 | 2,004 | 2,130 | 2,321 | 2,479 | 2,632 | 1,401 | 1,942 | 2,095 | 2,659 | 2,943 | 3,529 | | | | |
| | C-Arm, Black Urethane | IN28 | 16 | 51 | 25W x 27.8D x 39-42.5H | 1.8 | 30 | 1,444 | 1,535 | 1,624 | 1,713 | 1,810 | 1,901 | 2,000 | 2,113 | 2,227 | 2,353 | 2,544 | 2,702 | 2,855 | 1,624 | 2,165 | 2,318 | 2,882 | 3,166 | 3,752 | | | | |
| | C-Arm, Painted, No Arm Cap | IN28 | 16 | 54/64 | 25W x 27.8D x 39-42.5H | 1.8 | 30 | 1,620 | 1,711 | 1,800 | 1,889 | 1,986 | 2,077 | 2,176 | 2,289 | 2,403 | 2,529 | 2,720 | 2,878 | 3,031 | 1,800 | 2,341 | 2,494 | 3,058 | 3,342 | 3,928 | | | | |
| | C-Arm, Painted, Plastic Arm Cap | IN28 | 16 | 55/65 | 25W x 27.8D x 39-42.5H | 1.8 | 30 | 1,659 | 1,750 | 1,839 | 1,928 | 2,025 | 2,116 | 2,215 | 2,328 | 2,442 | 2,568 | 2,759 | 2,917 | 3,070 | 1,839 | 2,380 | 2,533 | 3,097 | 3,381 | 3,967 | | | | |
| | C-Arm, Painted, Uph Arm Cap | IN28 | 16 | 56/66 | 25W x 27.8D x 39-42.5H | 1.8 | 30 | 1,699 | 1,790 | 1,879 | 1,968 | 2,065 | 2,156 | 2,255 | 2,368 | 2,482 | 2,608 | 2,799 | 2,957 | 3,110 | 1,879 | 2,420 | 2,573 | 3,137 | 3,421 | 4,007 | | | | |
| | C-Arm, Fully Uph | IN28 | 16 | 57 | 25W x 27.8D x 39-42.5H | - | 41 | - | - | - | - | - | - | - | - | - | - | - | - | - | 2,005 | 2,718 | 2,918 | 3,951 | 4,333 | 5,155 | | | | |
| | Arm, Adjustable Height, Black | IN28 | 16 | 59 | 26W x 27.8D x 39-42.5H | 1.8 | 30 | 1,444 | 1,535 | 1,624 | 1,713 | 1,810 | 1,901 | 2,000 | 2,113 | 2,227 | 2,353 | 2,544 | 2,702 | 2,855 | 1,624 | 2,165 | 2,318 | 2,882 | 3,166 | 3,752 | | | | |
| | Arm, Adjustable Height, Chrome | IN28 | 16 | 69 | 26W x 27.8D x 39-42.5H | 1.8 | 30 | 1,460 | 1,551 | 1,640 | 1,729 | 1,826 | 1,917 | 2,016 | 2,129 | 2,243 | 2,369 | 2,560 | 2,718 | 2,871 | 1,640 | 2,181 | 2,334 | 2,898 | 3,182 | 3,768 | | | | |

To Order Select Below

1. Series/Back

IN26

Insight Chair Upholstered, Medium Back

IN28

Insight Chair Upholstered, High Back

Dimensions
Go to **page 7** for product dimension details.

2. Control

16 MID PIVOT TILT

Adjustments
Pneumatic Seat Height
Tilt Tension
Tilt Lockout

3. Arm Choice

00 ARMLESS

51 C-ARM, BLACK URETHANE

54 C-ARM, PAINTED, NO ARM CAP

55 C-ARM, PAINTED, PLASTIC ARM CAP

56 C-ARM, PAINTED, UPH ARM CAP

57 C-ARM, FULLY UPH

59 ARM, ADJUSTABLE HEIGHT, BLACK

64 C-ARM, POLISHED, NO ARM CAP

65 C-ARM, POLISHED, PLASTIC ARM CAP

66 C-ARM, POLISHED, UPH ARM CAP

69 ARM, ADJUSTABLE HEIGHT, CHROME

 Armless

 C-Arm

 Adjustable Height

COMs, COLs and in-graded textiles must be approved specifically for upholstered arm caps.

4. Options

B22 PAINTED ALUMINUM BASE **+89**

B23 POLISHED ALUMINUM BASE **+89**

R BLACK RUBBER TIRED CASTERS **+42**

CT CONTRASTING THREAD

GL GLIDE SUBSTITUTION

CU COORDINATED UPHOLSTERY **+42**

HL HEIGHT LOCK **+14**

Chair Base Options
If a powder coated cast aluminum or polished cast aluminum base option is not selected, the base choice will be black nylon by default.

Coordinated Upholstery
These chairs may be ordered with coordinated upholstery, as opposed to standard matching upholstery on seats and backs. Please contact customer service for details.

Caster Options
Black carpet casters are used on five blade base unless another caster or glide option is chosen.

5. Base Finish

Standard Powder Coated Metal

BL BLUE

BM BLACK MATTE

CP CHAMPAGNE

DB DARK BRONZE

DG DARK GRAY

DP DUSTY PINK

DS DARK SAGE

LG LIGHT GRAY

LL LILAC GRAY

LP LIGHT PISTACHIO

LR LIPSTICK RED

MB MIDNIGHT BLUE

MG MEADOW GREEN

MK MILK

MS METALLIC SILVER

NK NICKEL

OC OCHRE

PY PALE YELLOW

RO RED ORANGE

RR RUSTY RED

SB SOFT BLUE

SD SAND

TC TERRACOTTA

TP TAUPE



Powder Coated Metal finish selection will be applied to the aluminum base and/or arms per the model codes. Polished arms can be ordered with a painted base or vice-versa by designating one component for painted finish and the other as polished.

6. Upholstery

See general information section for details on textile program and COM/COL information.

Insight

CHAIR: UPH BACK, MID PIVOT SYNCHRO TILT

| | | | | | | COM | COL | Textile | | | | | | | | | | | | | | Leather | | | | | |
|--|---|---------|------|-------|------------------------|--------------------------|-----|---------|-------|-------|-------|-------|-------|-------|-------|-------|-------|-------|-------|-------|-------|---------|-------|-------|-------|-------|-------|
| | | | | | | | | COM | COL | | | | | | | | | | | | | | | | | | |
| TITLE | | BACK | CTRL | ARM | DIMENSIONS | YDG | SF | A | B | C | D | E | F | G | H | I | J | K | L | M | COL | W | X | Y | E1 | E2 | |
|  | Medium Back, Uph Back, Mid Pivot Synchro Tilt | Armless | IN26 | 27 | 00 | 20.5W x 27.8D x 35.5-39H | 1.6 | 28 | 1,292 | 1,373 | 1,455 | 1,532 | 1,617 | 1,699 | 1,785 | 1,886 | 1,987 | 2,099 | 2,269 | 2,409 | 2,545 | 1,455 | 1,958 | 2,095 | 2,658 | 2,922 | 3,477 |
| | C-Arm, Black Urethane | IN26 | 27 | 51 | 25W x 27.8D x 35.5-39H | 1.6 | 28 | 1,515 | 1,596 | 1,678 | 1,755 | 1,840 | 1,922 | 2,008 | 2,109 | 2,210 | 2,322 | 2,492 | 2,632 | 2,768 | 1,678 | 2,181 | 2,318 | 2,881 | 3,145 | 3,700 | |
| | C-Arm, Painted, No Arm Cap | IN26 | 27 | 54/64 | 25W x 27.8D x 35.5-39H | 1.6 | 28 | 1,691 | 1,772 | 1,854 | 1,931 | 2,016 | 2,098 | 2,184 | 2,285 | 2,386 | 2,498 | 2,668 | 2,808 | 2,944 | 1,854 | 2,357 | 2,494 | 3,057 | 3,321 | 3,876 | |
| | C-Arm, Painted, Plastic Arm Cap | IN26 | 27 | 55/65 | 25W x 27.8D x 35.5-39H | 1.6 | 28 | 1,730 | 1,811 | 1,893 | 1,970 | 2,055 | 2,137 | 2,223 | 2,324 | 2,425 | 2,537 | 2,707 | 2,847 | 2,983 | 1,893 | 2,396 | 2,533 | 3,096 | 3,360 | 3,915 | |
| | C-Arm, Painted, Uph Arm Cap | IN26 | 27 | 56/66 | 25W x 27.8D x 35.5-39H | 1.6 | 28 | 1,770 | 1,851 | 1,933 | 2,010 | 2,095 | 2,177 | 2,263 | 2,364 | 2,465 | 2,577 | 2,747 | 2,887 | 3,023 | 1,933 | 2,436 | 2,573 | 3,136 | 3,400 | 3,955 | |
| | C-Arm, Fully Uph | IN26 | 27 | 57 | 25W x 27.8D x 35.5-39H | - | 39 | - | - | - | - | - | - | - | - | - | - | - | - | - | 2,055 | 2,737 | 2,918 | 3,928 | 4,288 | 5,080 | |
| | Arm, Adjustable Height, Black | IN26 | 27 | 59 | 26W x 27.8D x 35.5-39H | 1.6 | 28 | 1,515 | 1,596 | 1,678 | 1,755 | 1,840 | 1,922 | 2,008 | 2,109 | 2,210 | 2,322 | 2,492 | 2,632 | 2,768 | 1,678 | 2,181 | 2,318 | 2,881 | 3,145 | 3,700 | |
| | Arm, Adjustable Height, Chrome | IN26 | 27 | 69 | 26W x 27.8D x 35.5-39H | 1.6 | 28 | 1,531 | 1,612 | 1,694 | 1,771 | 1,856 | 1,938 | 2,024 | 2,125 | 2,226 | 2,338 | 2,508 | 2,648 | 2,784 | 1,694 | 2,197 | 2,334 | 2,897 | 3,161 | 3,716 | |
|  | High Back, Uph Back, Mid Pivot Synchro Tilt | Armless | IN28 | 27 | 00 | 20.5W x 27.8D x 39-42.5H | 1.8 | 30 | 1,331 | 1,426 | 1,513 | 1,603 | 1,697 | 1,789 | 1,886 | 2,004 | 2,116 | 2,242 | 2,434 | 2,592 | 2,745 | 1,513 | 2,054 | 2,205 | 2,777 | 3,054 | 3,644 |
| | C-Arm, Black Urethane | IN28 | 27 | 51 | 25W x 27.8D x 39-42.5H | 1.8 | 30 | 1,554 | 1,649 | 1,736 | 1,826 | 1,920 | 2,012 | 2,109 | 2,227 | 2,339 | 2,465 | 2,657 | 2,815 | 2,968 | 1,736 | 2,277 | 2,428 | 3,000 | 3,277 | 3,867 | |
| | C-Arm, Painted, No Arm Cap | IN28 | 27 | 54/64 | 25W x 27.8D x 39-42.5H | 1.8 | 30 | 1,730 | 1,825 | 1,912 | 2,002 | 2,096 | 2,188 | 2,285 | 2,403 | 2,515 | 2,641 | 2,833 | 2,991 | 3,144 | 1,912 | 2,453 | 2,604 | 3,176 | 3,453 | 4,043 | |
| | C-Arm, Painted, Plastic Arm Cap | IN28 | 27 | 55/65 | 25W x 27.8D x 39-42.5H | 1.8 | 30 | 1,769 | 1,864 | 1,951 | 2,041 | 2,135 | 2,227 | 2,324 | 2,442 | 2,554 | 2,680 | 2,872 | 3,030 | 3,183 | 1,951 | 2,492 | 2,643 | 3,215 | 3,492 | 4,082 | |
| | C-Arm, Painted, Uph Arm Cap | IN28 | 27 | 56/66 | 25W x 27.8D x 39-42.5H | 1.8 | 30 | 1,809 | 1,904 | 1,991 | 2,081 | 2,175 | 2,267 | 2,364 | 2,482 | 2,594 | 2,720 | 2,912 | 3,070 | 3,223 | 1,991 | 2,532 | 2,683 | 3,255 | 3,532 | 4,122 | |
| | C-Arm, Fully Uph | IN28 | 27 | 57 | 25W x 27.8D x 39-42.5H | - | 41 | - | - | - | - | - | - | - | - | - | - | - | - | - | 2,118 | 2,831 | 3,027 | 4,065 | 4,441 | 5,268 | |
| | Arm, Adjustable Height, Black | IN28 | 27 | 59 | 26W x 27.8D x 39-42.5H | 1.8 | 30 | 1,554 | 1,649 | 1,736 | 1,826 | 1,920 | 2,012 | 2,109 | 2,227 | 2,339 | 2,465 | 2,657 | 2,815 | 2,968 | 1,736 | 2,277 | 2,428 | 3,000 | 3,277 | 3,867 | |
| | Arm, Adjustable Height, Chrome | IN28 | 27 | 69 | 26W x 27.8D x 39-42.5H | 1.8 | 30 | 1,570 | 1,665 | 1,752 | 1,842 | 1,936 | 2,028 | 2,125 | 2,243 | 2,355 | 2,481 | 2,673 | 2,831 | 2,984 | 1,752 | 2,293 | 2,444 | 3,016 | 3,293 | 3,883 | |

To Order Select Below

1. Series/Back

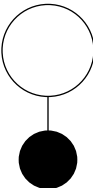

IN26

Insight Chair Upholstered, Medium Back

IN28

Insight Chair Upholstered, High Back

Dimensions
Go to **page 7** for product dimension details.

2. Control

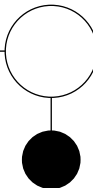

27

MID PIVOT SYNCHRO TILT

Adjustments
Pneumatic Seat Height
Back Angle
Tilt Tension
Optional Seat Slide

3. Arm Choice

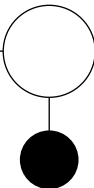

00

ARMLESS

51

C-ARM, BLACK URETHANE

54

C-ARM, PAINTED, NO ARM CAP

55

C-ARM, PAINTED, PLASTIC ARM CAP

56

C-ARM, PAINTED, UPH ARM CAP

57

C-ARM, FULLY UPH

59

ARM, ADJUSTABLE HEIGHT, BLACK

64

C-ARM, POLISHED, NO ARM CAP

65

C-ARM, POLISHED, PLASTIC ARM CAP

66

C-ARM, POLISHED, UPH ARM CAP

69

ARM, ADJUSTABLE HEIGHT, CHROME

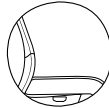

Armless



C-Arm



Adjustable Height

4. Options

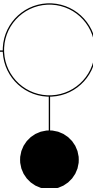

B22

PAINTED ALUMINUM BASE

+89

B23

POLISHED ALUMINUM BASE

+89

R

BLACK RUBBER TIRED CASTERS

+42

CT

CONTRASTING THREAD

GL

GLIDE SUBSTITUTION

CU

COORDINATED UPHOLSTERY

+42

SS

SEAT SLIDE

+118

HL

HEIGHT LOCK

+14

Chair Base Options
If a powder coated cast aluminum or polished cast aluminum base option is not selected, the base choice will be black nylon by default.

Coordinated Upholstery
These chairs may be ordered with coordinated upholstery, as opposed to standard matching upholstery on seats and backs. Please contact customer service for details.

Caster Options
Black carpet casters are used on five blade base unless another caster or glide option is chosen.

5. Base Finish

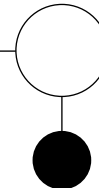

BL

BLUE

MG

MEADOW GREEN

BM

BLACK MATTE

MK

MILK

CP

CHAMPAGNE

MS

METALLIC SILVER

DB

DARK BRONZE

NK

NICKEL

DG

DARK GRAY

OC

OCHRE

DP

DUSTY PINK

PY

PALE YELLOW

DS

DARK SAGE

RO

RED ORANGE

LG

LIGHT GRAY

RR

RUSTY RED

LL

LILAC GRAY

SB

SOFT BLUE

LP

LIGHT PISTACHIO

SD

SAND

LR

LIPSTICK RED

TC

TERRACOTTA

MB

MIDNIGHT BLUE

TP

TAUPE

Powder Coated Metal finish selection will be applied to the aluminum base and/or arms per the model codes. Polished arms can be ordered with a painted base or vice-versa by designating one component for painted finish and the other as polished.

6. Upholstery

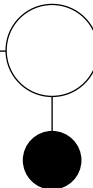



See general information section for details on textile program and COM/COL information.

14

Insight

STOOL: MESH BACK, BASIC SWIVEL

| | | | | | | | | Textile | | | | | | | | | | | | | | Leather | | | | | |
|--|---------------------------------|------|------|-------|-----------------------|------|-----|---------|-------|-------|-------|-------|-------|-------|-------|-------|-------|-------|-------|-------|-------|---------|-------|-------|-------|-------|-------|
| | | | | | | COM | COL | COM | COL | | | | | | | | | | | | | | | | | | |
| TITLE | | BACK | CTRL | ARM | DIMENSIONS | YDG | SF | A | B | C | D | E | F | G | H | I | J | K | L | M | COL | W | X | Y | E1 | E2 | |
| <div>Medium Back, Mesh Back, Basic Swivel, Bar Stool</div> <div></div> | Armless | IN15 | 61H | 00 | 20.5W x 27.8D x 51.5H | 0.75 | 10 | 1,011 | 1,049 | 1,087 | 1,126 | 1,160 | 1,200 | 1,244 | 1,289 | 1,334 | 1,390 | 1,468 | 1,534 | 1,597 | 1,087 | 1,228 | 1,280 | 1,525 | 1,577 | 1,798 | |
| | C-Arm, Black Urethane | IN15 | 61H | 51 | 25W x 27.8D x 51.5H | 0.75 | 10 | 1,234 | 1,272 | 1,310 | 1,349 | 1,383 | 1,423 | 1,467 | 1,512 | 1,557 | 1,613 | 1,691 | 1,757 | 1,820 | 1,310 | 1,451 | 1,503 | 1,748 | 1,800 | 2,021 | |
| | C-Arm, Painted, No Arm Cap | IN15 | 61H | 54/64 | 25W x 27.8D x 51.5H | 0.75 | 10 | 1,410 | 1,448 | 1,486 | 1,525 | 1,559 | 1,599 | 1,643 | 1,688 | 1,733 | 1,789 | 1,867 | 1,933 | 1,996 | 1,486 | 1,627 | 1,679 | 1,924 | 1,976 | 2,197 | |
| | C-Arm, Painted, Plastic Arm Cap | IN15 | 61H | 55/65 | 25W x 27.8D x 51.5H | 0.75 | 10 | 1,449 | 1,487 | 1,525 | 1,564 | 1,598 | 1,638 | 1,682 | 1,727 | 1,772 | 1,828 | 1,906 | 1,972 | 2,035 | 1,525 | 1,666 | 1,718 | 1,963 | 2,015 | 2,236 | |
| | C-Arm, Painted, Uph Arm Cap | IN15 | 61H | 56/66 | 25W x 27.8D x 51.5H | 0.75 | 10 | 1,489 | 1,527 | 1,565 | 1,604 | 1,638 | 1,678 | 1,722 | 1,767 | 1,812 | 1,868 | 1,946 | 2,012 | 2,075 | 1,565 | 1,706 | 1,758 | 2,003 | 2,055 | 2,276 | |
| | C-Arm, Fully Uph | IN15 | 61H | 57 | 25W x 27.8D x 51.5H | - | 21 | - | - | - | - | - | - | - | - | - | - | - | | | | 1,699 | 2,138 | 2,255 | 2,728 | 2,881 | 3,333 |
| | Arm, Adjustable Height, Black | IN15 | 61H | 59 | 26W x 27.8D x 51.5H | 0.75 | 10 | 1,234 | 1,272 | 1,310 | 1,349 | 1,383 | 1,423 | 1,467 | 1,512 | 1,557 | 1,613 | 1,691 | 1,757 | 1,820 | 1,310 | 1,451 | 1,503 | 1,748 | 1,800 | 2,021 | |
| | Arm, Adjustable Height, Chrome | IN15 | 61H | 69 | 26W x 27.8D x 51.5H | 0.75 | 10 | 1,250 | 1,288 | 1,326 | 1,365 | 1,399 | 1,439 | 1,483 | 1,528 | 1,573 | 1,629 | 1,707 | 1,773 | 1,836 | 1,326 | 1,467 | 1,519 | 1,764 | 1,816 | 2,037 | |
| <div>Medium Back, Mesh Back, Basic Swivel, Counter Stool</div> <div></div> | Armless | IN15 | 61M | 00 | 20.5W x 27.8D x 46.5H | 0.75 | 10 | 1,011 | 1,049 | 1,087 | 1,126 | 1,160 | 1,200 | 1,244 | 1,289 | 1,334 | 1,390 | 1,468 | 1,534 | 1,597 | 1,087 | 1,228 | 1,280 | 1,525 | 1,577 | 1,798 | |
| | C-Arm, Black Urethane | IN15 | 61M | 51 | 25W x 27.8D x 46.5H | 0.75 | 10 | 1,234 | 1,272 | 1,310 | 1,349 | 1,383 | 1,423 | 1,467 | 1,512 | 1,557 | 1,613 | 1,691 | 1,757 | 1,820 | 1,310 | 1,451 | 1,503 | 1,748 | 1,800 | 2,021 | |
| | C-Arm, Painted, No Arm Cap | IN15 | 61M | 54/64 | 25W x 27.8D x 46.5H | 0.75 | 10 | 1,410 | 1,448 | 1,486 | 1,525 | 1,559 | 1,599 | 1,643 | 1,688 | 1,733 | 1,789 | 1,867 | 1,933 | 1,996 | 1,486 | 1,627 | 1,679 | 1,924 | 1,976 | 2,197 | |
| | C-Arm, Painted, Plastic Arm Cap | IN15 | 61M | 55/65 | 25W x 27.8D x 46.5H | 0.75 | 10 | 1,449 | 1,487 | 1,525 | 1,564 | 1,598 | 1,638 | 1,682 | 1,727 | 1,772 | 1,828 | 1,906 | 1,972 | 2,035 | 1,525 | 1,666 | 1,718 | 1,963 | 2,015 | 2,236 | |
| | C-Arm, Painted, Uph Arm Cap | IN15 | 61M | 56/66 | 25W x 27.8D x 46.5H | 0.75 | 10 | 1,489 | 1,527 | 1,565 | 1,604 | 1,638 | 1,678 | 1,722 | 1,767 | 1,812 | 1,868 | 1,946 | 2,012 | 2,075 | 1,565 | 1,706 | 1,758 | 2,003 | 2,055 | 2,276 | |
| | C-Arm, Fully Uph | IN15 | 61M | 57 | 25W x 27.8D x 46.5H | - | 21 | - | - | - | - | - | - | - | - | - | - | - | | | | 1,699 | 2,137 | 2,256 | 2,728 | 2,880 | 3,335 |
| | Arm, Adjustable Height, Black | IN15 | 61M | 59 | 26W x 27.8D x 46.5H | 0.75 | 10 | 1,234 | 1,272 | 1,310 | 1,349 | 1,383 | 1,423 | 1,467 | 1,512 | 1,557 | 1,613 | 1,691 | 1,757 | 1,820 | 1,310 | 1,451 | 1,503 | 1,748 | 1,800 | 2,021 | |
| | Arm, Adjustable Height, Chrome | IN15 | 61M | 69 | 26W x 27.8D x 46.5H | 0.75 | 10 | 1,250 | 1,288 | 1,326 | 1,365 | 1,399 | 1,439 | 1,483 | 1,528 | 1,573 | 1,629 | 1,707 | 1,773 | 1,836 | 1,326 | 1,467 | 1,519 | 1,764 | 1,816 | 2,037 | |

To Order Select Below

1. Series/Back

IN15

Insight Stool Mesh, Medium Back

Dimensions
Go to **page 7** for product dimension details.

2. Control

BASIC SWIVEL

61

Adjustments
Pneumatic Seat Height

3. Height

H BAR

M COUNTER

3. Arm Choice

00 ARMLESS

51 C-ARM, BLACK URETHANE

54 C-ARM, PAINTED, NO ARM CAP

55 C-ARM, PAINTED, PLASTIC ARM CAP

56 C-ARM, PAINTED, UPH ARM CAP

57 C-ARM, FULLY UPH

59 ARM, ADJUSTABLE HEIGHT, BLACK

64 C-ARM, POLISHED, NO ARM CAP

65 C-ARM, POLISHED, PLASTIC ARM CAP

66 C-ARM, POLISHED, UPH ARM CAP

69 ARM, ADJUSTABLE HEIGHT, CHROME

Armless

C-Arm

Adjustable Height

5. Mesh Choice

38 SILVER

32 ZINC

36 MARINE

31 MUSHROOM

35 CAMEL

33 JAVA

30 ANTHRACITE

34 BLACK ICE

6. Options

B22 PAINTED ALUMINUM BASE +89

B23 POLISHED ALUMINUM BASE +89

R BLACK RUBBER TIRED CASTERS +42

BG BUMPER GUARDS +27

CT CONTRASTING THREAD

GL GLIDE SUBSTITUTION

HL HEIGHT LOCK +14

Bumper guards are recommended for workstation use.

Caster Options
Black carpet casters are used on five blade base unless another caster or glide option is chosen.

7. Base Finish

BL BLUE

BM BLACK MATTE

CP CHAMPAGNE

DB DARK BRONZE

DG DARK GRAY

DP DUSTY PINK

DS DARK SAGE

LG LIGHT GRAY

LL LILAC GRAY

LP LIGHT PISTACHIO

LR LIPSTICK RED

MB MIDNIGHT BLUE

MG MEADOW GREEN

MK MILK

MS METALLIC SILVER

NK NICKEL

OC OCHRE

PY PALE YELLOW

RO RED ORANGE

RR RUSTY RED

SB SOFT BLUE

SD SAND

TC TERRACOTTA

TP TAUPE

8. Upholstery



See general information section for details on textile program and COM/COL information.

COMs, COLs and in-graded textiles must be approved specifically for upholstered arm caps.

15

Insight

STOOL: UPH BACK, BASIC SWIVEL

| | | | | | | COM | COL | Textile | | | | | | | | | | | | | | Leather | | | | | |
|--|--|---------|------|-------|---------------------|-----------------------|-----|---------|-------|-------|-------|-------|-------|-------|-------|-------|-------|-------|-------|-------|-------|---------|-------|-------|-------|-------|-------|
| | | | | | | COM | COL | COM | COL | | | | | | | | | | | | | | | | | | |
| TITLE | | BACK | CTRL | ARM | DIMENSIONS | YDG | SF | A | B | C | D | E | F | G | H | I | J | K | L | M | COL | W | X | Y | E1 | E2 | |
|  | Medium Back, Uph Back, Basic Swivel, Bar Stool | Armless | IN25 | 61H | 00 | 20.5W x 27.8D x 51.5H | 1.6 | 28 | 1,202 | 1,285 | 1,366 | 1,446 | 1,527 | 1,612 | 1,696 | 1,798 | 1,899 | 2,012 | 2,182 | 2,322 | 2,459 | 1,366 | 1,872 | 2,008 | 2,558 | 2,834 | 3,378 |
| | C-Arm, Black Urethane | IN25 | 61H | 51 | 25W x 27.8D x 51.5H | 1.6 | 28 | 1,425 | 1,508 | 1,589 | 1,669 | 1,750 | 1,835 | 1,919 | 2,021 | 2,122 | 2,235 | 2,405 | 2,545 | 2,682 | 1,589 | 2,095 | 2,231 | 2,781 | 3,057 | 3,601 | |
| | C-Arm, Painted, No Arm Cap | IN25 | 61H | 54/64 | 25W x 27.8D x 51.5H | 1.6 | 28 | 1,601 | 1,684 | 1,765 | 1,845 | 1,926 | 2,011 | 2,095 | 2,197 | 2,298 | 2,411 | 2,581 | 2,721 | 2,858 | 1,765 | 2,271 | 2,407 | 2,957 | 3,233 | 3,777 | |
| | C-Arm, Painted, Plastic Arm Cap | IN25 | 61H | 55/65 | 25W x 27.8D x 51.5H | 1.6 | 28 | 1,640 | 1,723 | 1,804 | 1,884 | 1,965 | 2,050 | 2,134 | 2,236 | 2,337 | 2,450 | 2,620 | 2,760 | 2,897 | 1,804 | 2,310 | 2,446 | 2,996 | 3,272 | 3,816 | |
| | C-Arm, Painted, Uph Arm Cap | IN25 | 61H | 56/66 | 25W x 27.8D x 51.5H | 1.6 | 28 | 1,680 | 1,763 | 1,844 | 1,924 | 2,005 | 2,090 | 2,174 | 2,276 | 2,377 | 2,490 | 2,660 | 2,800 | 2,937 | 1,844 | 2,350 | 2,486 | 3,036 | 3,312 | 3,856 | |
| | C-Arm, Fully Uph | IN25 | 61H | 57 | 25W x 27.8D x 51.5H | - | 39 | - | - | - | - | - | - | - | - | - | - | - | - | - | - | 1,966 | 2,648 | 2,829 | 3,828 | 4,201 | 4,982 |
| | Arm, Adjustable Height, Black | IN25 | 61H | 59 | 26W x 27.8D x 51.5H | 1.6 | 28 | 1,425 | 1,508 | 1,589 | 1,669 | 1,750 | 1,835 | 1,919 | 2,021 | 2,122 | 2,235 | 2,405 | 2,545 | 2,682 | 1,589 | 2,095 | 2,231 | 2,781 | 3,057 | 3,601 | |
| | Arm, Adjustable Height, Chrome | IN25 | 61H | 69 | 26W x 27.8D x 51.5H | 1.6 | 28 | 1,441 | 1,524 | 1,605 | 1,685 | 1,766 | 1,851 | 1,935 | 2,037 | 2,138 | 2,251 | 2,421 | 2,561 | 2,698 | 1,605 | 2,111 | 2,247 | 2,797 | 3,073 | 3,617 | |
|  | Medium Back, Uph Back, Basic Swivel, Counter Stool | Armless | IN25 | 61M | 00 | 20.5W x 27.8D x 46.5H | 1.6 | 28 | 1,202 | 1,285 | 1,366 | 1,446 | 1,527 | 1,612 | 1,696 | 1,798 | 1,899 | 2,012 | 2,182 | 2,322 | 2,459 | 1,366 | 1,872 | 2,008 | 2,558 | 2,834 | 3,378 |
| | C-Arm, Black Urethane | IN25 | 61M | 51 | 25W x 27.8D x 46.5H | 1.6 | 28 | 1,425 | 1,508 | 1,589 | 1,669 | 1,750 | 1,835 | 1,919 | 2,021 | 2,122 | 2,235 | 2,405 | 2,545 | 2,682 | 1,589 | 2,095 | 2,231 | 2,781 | 3,057 | 3,601 | |
| | C-Arm, Painted, No Arm Cap | IN25 | 61M | 54/64 | 25W x 27.8D x 46.5H | 1.6 | 28 | 1,601 | 1,684 | 1,765 | 1,845 | 1,926 | 2,011 | 2,095 | 2,197 | 2,298 | 2,411 | 2,581 | 2,721 | 2,858 | 1,765 | 2,271 | 2,407 | 2,957 | 3,233 | 3,777 | |
| | C-Arm, Painted, Plastic Arm Cap | IN25 | 61M | 55/65 | 25W x 27.8D x 46.5H | 1.6 | 28 | 1,640 | 1,723 | 1,804 | 1,884 | 1,965 | 2,050 | 2,134 | 2,236 | 2,337 | 2,450 | 2,620 | 2,760 | 2,897 | 1,804 | 2,310 | 2,446 | 2,996 | 3,272 | 3,816 | |
| | C-Arm, Painted, Uph Arm Cap | IN25 | 61M | 56/66 | 25W x 27.8D x 46.5H | 1.6 | 28 | 1,680 | 1,763 | 1,844 | 1,924 | 2,005 | 2,090 | 2,174 | 2,276 | 2,377 | 2,490 | 2,660 | 2,800 | 2,937 | 1,844 | 2,350 | 2,486 | 3,036 | 3,312 | 3,856 | |
| | C-Arm, Fully Uph | IN25 | 61M | 57 | 25W x 27.8D x 46.5H | - | 39 | - | - | - | - | - | - | - | - | - | - | - | - | - | - | 1,968 | 2,648 | 2,829 | 3,829 | 4,201 | 4,982 |
| | Arm, Adjustable Height, Black | IN25 | 61M | 59 | 26W x 27.8D x 46.5H | 1.6 | 28 | 1,425 | 1,508 | 1,589 | 1,669 | 1,750 | 1,835 | 1,919 | 2,021 | 2,122 | 2,235 | 2,405 | 2,545 | 2,682 | 1,589 | 2,095 | 2,231 | 2,781 | 3,057 | 3,601 | |
| | Arm, Adjustable Height, Chrome | IN25 | 61M | 69 | 26W x 27.8D x 46.5H | 1.6 | 28 | 1,441 | 1,524 | 1,605 | 1,685 | 1,766 | 1,851 | 1,935 | 2,037 | 2,138 | 2,251 | 2,421 | 2,561 | 2,698 | 1,605 | 2,111 | 2,247 | 2,797 | 3,073 | 3,617 | |

To Order Select Below

1. Series/Back

IN25

Insight Stool Upholstered, Medium Back

Dimensions
Go to **page 7** for product dimension details.

2. Control

BASIC SWIVEL

61

Adjustments
Pneumatic Seat Height

3. Height

H BAR

M COUNTER

4. Arm Choice

00 ARMLESS

51 C-ARM, BLACK URETHANE

54 C-ARM, PAINTED, NO ARM CAP

55 C-ARM, PAINTED, PLASTIC ARM CAP

56 C-ARM, PAINTED, UPH ARM CAP

57 C-ARM, FULLY UPH

59 ARM, ADJUSTABLE HEIGHT, BLACK

64 C-ARM, POLISHED, NO ARM CAP

65 C-ARM, POLISHED, PLASTIC ARM CAP

66 C-ARM, POLISHED, UPH ARM CAP

69 ARM, ADJUSTABLE HEIGHT, CHROME



Armless



C-Arm



Adjustable Height

5. Options

B22 PAINTED ALUMINUM BASE +89

B23 POLISHED ALUMINUM BASE +89

R BLACK RUBBER TIRED CASTERS +42

CT CONTRASTING THREAD

GL GLIDE SUBSTITUTION

CU COORDINATED UPHOLSTERY +42

HL HEIGHT LOCK +14

Coordinated Upholstery

These chairs may be ordered with coordinated upholstery, as opposed to standard matching upholstery on seats and backs. Please contact customer service for details.

Caster Options

Black carpet casters are used on five blade base unless another caster or glide option is chosen.

6. Base Finish

BL BLUE

BM BLACK MATTE

CP CHAMPAGNE

DB DARK BRONZE

DG DARK GRAY

DP DUSTY PINK

DS DARK SAGE

LG LIGHT GRAY

LL LILAC GRAY

LP LIGHT PISTACHIO

LR LIPSTICK RED

MB MIDNIGHT BLUE

MG MEADOW GREEN

MK MILK

MS METALLIC SILVER

NK NICKEL

OC OCHRE

PY PALE YELLOW

RO RED ORANGE

RR RUSTY RED

SB SOFT BLUE

SD SAND

TC TERRACOTTA

TP TAUPE

Powder Coated Metal finish selection will be applied to the aluminum base and/or arms per the model codes. Polished arms can be ordered with a painted base or vice-versa by designating one component for painted finish and the other as polished.

7. Upholstery

See general information section for details on textile program and COM/COL information.

COMs, COLs and in-graded textiles must be approved specifically for upholstered arm caps.

16

Insight

EXECUTIVE CHAIR: CENTER PIVOT TILT

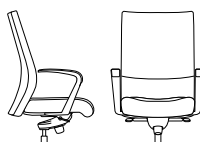
| | | | | | | | Textile | | | | | | | | | | | | | | | Leather | | | | | | | |
|--|---|------|------|-------|--------------------------|-----|---------|-------|-------|-------|-------|-------|-------|-------|-------|-------|-------|-------|-------|-------|-------|---------|-------|-------|-------|-------|--|--|--|
| | | | | | COM | COL | COM | COL | | | | | | | | | | | | | | | | | | | | | |
| TITLE | | BACK | CTRL | ARM | DIMENSIONS | YDG | SF | A | B | C | D | E | F | G | H | I | J | K | L | M | COL | W | X | Y | E1 | E2 | | | |
|  | Medium Back, Center Pivot Tilt, Armless | IN46 | 10 | 00 | 20.5W x 27.8D x 35.5-39H | 2.0 | 32 | 1,200 | 1,296 | 1,385 | 1,475 | 1,563 | 1,660 | 1,754 | 1,872 | 2,018 | 2,192 | 2,357 | 2,525 | 2,687 | 1,385 | 1,960 | 2,137 | 2,577 | 2,982 | 3,404 | | | |
| | C-Arm, Black Urethane | IN46 | 10 | 51 | 25W x 27.8D x 35.5-39H | 2.0 | 32 | 1,423 | 1,519 | 1,608 | 1,698 | 1,786 | 1,883 | 1,977 | 2,095 | 2,241 | 2,415 | 2,580 | 2,748 | 2,910 | 1,608 | 2,183 | 2,360 | 2,800 | 3,205 | 3,627 | | | |
| | C-Arm, Painted, No Arm Cap | IN46 | 10 | 54/64 | 25W x 27.8D x 35.5-39H | 2.0 | 32 | 1,599 | 1,695 | 1,784 | 1,874 | 1,962 | 2,059 | 2,153 | 2,271 | 2,417 | 2,591 | 2,756 | 2,924 | 3,086 | 1,784 | 2,359 | 2,536 | 2,976 | 3,381 | 3,803 | | | |
| | C-Arm, Painted, Plastic Arm Cap | IN46 | 10 | 55/65 | 25W x 27.8D x 35.5-39H | 2.0 | 32 | 1,638 | 1,734 | 1,823 | 1,913 | 2,001 | 2,098 | 2,192 | 2,310 | 2,456 | 2,630 | 2,795 | 2,963 | 3,125 | 1,823 | 2,398 | 2,575 | 3,015 | 3,420 | 3,842 | | | |
| | C-Arm, Painted, Uph Arm Cap | IN46 | 10 | 56/66 | 25W x 27.8D x 35.5-39H | 2.0 | 32 | 1,678 | 1,774 | 1,863 | 1,953 | 2,041 | 2,138 | 2,232 | 2,350 | 2,496 | 2,670 | 2,835 | 3,003 | 3,165 | 1,863 | 2,438 | 2,615 | 3,055 | 3,460 | 3,882 | | | |
| | C-Arm, Fully Uph | IN46 | 10 | 57 | 25W x 27.8D x 35.5-39H | - | 40 | - | - | - | - | - | - | - | - | - | - | - | - | - | 1,927 | 2,995 | 3,241 | 3,848 | 4,416 | 5,000 | | | |
| | Arm, Adjustable Height, Black | IN46 | 10 | 59 | 26W x 27.8D x 35.5-39H | 2.0 | 32 | 1,423 | 1,519 | 1,608 | 1,698 | 1,786 | 1,883 | 1,977 | 2,095 | 2,241 | 2,415 | 2,580 | 2,748 | 2,910 | 1,608 | 2,183 | 2,360 | 2,800 | 3,205 | 3,627 | | | |
| | Arm, Adjustable Height, Chrome | IN46 | 10 | 69 | 26W x 27.8D x 35.5-39H | 2.0 | 32 | 1,439 | 1,535 | 1,624 | 1,714 | 1,802 | 1,899 | 1,993 | 2,111 | 2,257 | 2,431 | 2,596 | 2,764 | 2,926 | 1,624 | 2,199 | 2,376 | 2,816 | 3,221 | 3,643 | | | |
|  | High Back, Center Pivot Tilt, Armless | IN48 | 10 | 00 | 20.5W x 27.8D x 39-42.5H | 2.2 | 35 | 1,243 | 1,344 | 1,436 | 1,530 | 1,621 | 1,724 | 1,828 | 1,948 | 2,103 | 2,288 | 2,461 | 2,637 | 2,808 | 1,436 | 2,091 | 2,289 | 2,782 | 3,239 | 3,713 | | | |
| | C-Arm, Black Urethane | IN48 | 10 | 51 | 25W x 27.8D x 39-42.5H | 2.2 | 35 | 1,466 | 1,567 | 1,659 | 1,753 | 1,844 | 1,947 | 2,051 | 2,171 | 2,326 | 2,511 | 2,684 | 2,860 | 3,031 | 1,659 | 2,314 | 2,512 | 3,005 | 3,462 | 3,936 | | | |
| | C-Arm, Painted, No Arm Cap | IN48 | 10 | 54/64 | 25W x 27.8D x 39-42.5H | 2.2 | 35 | 1,642 | 1,743 | 1,835 | 1,929 | 2,020 | 2,123 | 2,227 | 2,347 | 2,502 | 2,687 | 2,860 | 3,036 | 3,207 | 1,835 | 2,490 | 2,688 | 3,181 | 3,638 | 4,112 | | | |
| | C-Arm, Painted, Plastic Arm Cap | IN48 | 10 | 55/65 | 25W x 27.8D x 39-42.5H | 2.2 | 35 | 1,681 | 1,782 | 1,874 | 1,968 | 2,059 | 2,162 | 2,266 | 2,386 | 2,541 | 2,726 | 2,899 | 3,075 | 3,246 | 1,874 | 2,529 | 2,727 | 3,220 | 3,677 | 4,151 | | | |
| | C-Arm, Painted, Uph Arm Cap | IN48 | 10 | 56/66 | 25W x 27.8D x 39-42.5H | 2.2 | 35 | 1,721 | 1,822 | 1,914 | 2,008 | 2,099 | 2,202 | 2,306 | 2,426 | 2,581 | 2,766 | 2,939 | 3,115 | 3,286 | 1,914 | 2,569 | 2,767 | 3,260 | 3,717 | 4,191 | | | |
| | C-Arm, Fully Uph | IN48 | 10 | 57 | 25W x 27.8D x 39-42.5H | - | 43 | - | - | - | - | - | - | - | - | - | - | - | - | - | 2,026 | 3,216 | 3,489 | 4,170 | 4,805 | 5,460 | | | |
| | Arm, Adjustable Height, Black | IN48 | 10 | 59 | 26W x 27.8D x 39-42.5H | 2.2 | 35 | 1,466 | 1,567 | 1,659 | 1,753 | 1,844 | 1,947 | 2,051 | 2,171 | 2,326 | 2,511 | 2,684 | 2,860 | 3,031 | 1,659 | 2,314 | 2,512 | 3,005 | 3,462 | 3,936 | | | |
| | Arm, Adjustable Height, Chrome | IN48 | 10 | 69 | 26W x 27.8D x 39-42.5H | 2.2 | 35 | 1,482 | 1,583 | 1,675 | 1,769 | 1,860 | 1,963 | 2,067 | 2,187 | 2,342 | 2,527 | 2,700 | 2,876 | 3,047 | 1,675 | 2,330 | 2,528 | 3,021 | 3,478 | 3,952 | | | |

To Order Select Below

1. Series/Back

IN46

Insight Executive Chair, Upholstered, Medium Back

IN48

Insight Executive Chair, Upholstered, High Back

Dimensions
Go to **page 7** for product dimension details.

2. Control

10

CENTER PIVOT TILT

Adjustments
Pneumatic Seat Height
Tilt Tension
Tilt Lockout

3. Arm Choice

00

ARMLESS

51

C-ARM, BLACK URETHANE

54

C-ARM, PAINTED, NO ARM CAP

55

C-ARM, PAINTED, PLASTIC ARM CAP

56

C-ARM, PAINTED, UPH ARM CAP

57

C-ARM, FULLY UPH

59

ARM, ADJUSTABLE HEIGHT, BLACK

64

C-ARM, POLISHED, NO ARM CAP

65

C-ARM, POLISHED, PLASTIC ARM CAP

66

C-ARM, POLISHED, UPH ARM CAP

69

ARM, ADJUSTABLE HEIGHT, CHROME

 Armless

 C-Arm

 Adjustable Height

4. Options

B10

PLASTIC BASE

-75

B22

PAINTED ALUMINUM BASE

B23

POLISHED ALUMINUM BASE

R

BLACK RUBBER TIRED CASTERS

+42

CT

CONTRASTING THREAD

GL

GLIDE SUBSTITUTION

CU

COORDINATED UPHOLSTERY

+42

HL

HEIGHT LOCK

+14

Chair Base Options
If a powder coated cast aluminum or polished cast aluminum base option is not selected, the base choice will be black nylon by default.

Coordinated Upholstery
These chairs may be ordered with coordinated upholstery, as opposed to standard matching upholstery on seats and backs. Please contact customer service for details.

Caster Options
Black carpet casters are used on five blade base unless another caster or glide option is chosen.

5. Base Finish

Standard Powder Coated Metal

BL

BLUE

MG

MEADOW GREEN

BM

BLACK MATTE

MK

MILK

CP

CHAMPAGNE

MS

METALLIC SILVER

DB

DARK BRONZE

NK

NICKEL

DG

DARK GRAY

OC

OCHRE

DP

DUSTY PINK

PY

PALE YELLOW

DS

DARK SAGE

RO

RED ORANGE

LG

LIGHT GRAY

RR

RUSTY RED

LL

LILAC GRAY

SB

SOFT BLUE

LP

LIGHT PISTACHIO

SD

SAND

LR

LIPSTICK RED

TC

TERRACOTTA

MB

MIDNIGHT BLUE

TP

TAUPE



Powder Coated Metal finish selection will be applied to the aluminum base and/or arms per the model codes. Polished arms can be ordered with a painted base or vice-versa by designating one component for painted finish and the other as polished.

6. Upholstery

See general information section for details on textile program and COM/COL information.

Insight

EXECUTIVE CHAIR: MID PIVOT TILT

| | | | | | | | | Textile | | | | | | | | | | | | | | Leather | | | | | | | |
|--|--------------------------------------|------|------|-------|--------------------------|-----|-----|---------|-------|-------|-------|-------|-------|-------|-------|-------|-------|-------|-------|-------|-------|---------|-------|-------|-------|-------|-------|--|--|
| | | | | | | COM | COL | COM | COL | | | | | | | | | | | | | | | | | | | | |
| TITLE | | BACK | CTRL | ARM | DIMENSIONS | YDG | SF | A | B | C | D | E | F | G | H | I | J | K | L | M | COL | W | X | Y | E1 | E2 | | | |
|  | Medium Back, Mid Pivot Tilt, Armless | IN46 | 16 | 00 | 20.5W x 27.8D x 35.5-39H | 2.0 | 32 | 1,320 | 1,413 | 1,501 | 1,590 | 1,678 | 1,775 | 1,873 | 1,985 | 2,135 | 2,311 | 2,473 | 2,642 | 2,804 | 1,501 | 2,082 | 2,259 | 2,698 | 3,104 | 3,524 | | | |
| | C-Arm, Black Urethane | IN46 | 16 | 51 | 25W x 27.8D x 35.5-39H | 2.0 | 32 | 1,543 | 1,636 | 1,724 | 1,813 | 1,901 | 1,998 | 2,096 | 2,208 | 2,358 | 2,534 | 2,696 | 2,865 | 3,027 | 1,724 | 2,305 | 2,482 | 2,921 | 3,327 | 3,747 | | | |
| | C-Arm, Painted, No Arm Cap | IN46 | 16 | 54/64 | 25W x 27.8D x 35.5-39H | 2.0 | 32 | 1,719 | 1,812 | 1,900 | 1,989 | 2,077 | 2,174 | 2,272 | 2,384 | 2,534 | 2,710 | 2,872 | 3,041 | 3,203 | 1,900 | 2,481 | 2,658 | 3,097 | 3,503 | 3,923 | | | |
| | C-Arm, Painted, Plastic Arm Cap | IN46 | 16 | 55/65 | 25W x 27.8D x 35.5-39H | 2.0 | 32 | 1,758 | 1,851 | 1,939 | 2,028 | 2,116 | 2,213 | 2,311 | 2,423 | 2,573 | 2,749 | 2,911 | 3,080 | 3,242 | 1,939 | 2,520 | 2,697 | 3,136 | 3,542 | 3,962 | | | |
| | C-Arm, Painted, Uph Arm Cap | IN46 | 16 | 56/66 | 25W x 27.8D x 35.5-39H | 2.0 | 32 | 1,798 | 1,891 | 1,979 | 2,068 | 2,156 | 2,253 | 2,351 | 2,463 | 2,613 | 2,789 | 2,951 | 3,120 | 3,282 | 1,979 | 2,560 | 2,737 | 3,176 | 3,582 | 4,002 | | | |
| | C-Arm, Fully Uph | IN46 | 16 | 57 | 25W x 27.8D x 35.5-39H | - | 40 | - | - | - | - | - | - | - | - | - | - | - | - | - | - | 2,103 | 3,207 | 3,456 | 4,087 | 4,671 | 5,273 | | |
| | Arm, Adjustable Height, Black | IN46 | 16 | 59 | 26W x 27.8D x 35.5-39H | 2.0 | 32 | 1,543 | 1,636 | 1,724 | 1,813 | 1,901 | 1,998 | 2,096 | 2,208 | 2,358 | 2,534 | 2,696 | 2,865 | 3,027 | 1,724 | 2,305 | 2,482 | 2,921 | 3,327 | 3,747 | | | |
| | Arm, Adjustable Height, Chrome | IN46 | 16 | 69 | 26W x 27.8D x 35.5-39H | 2.0 | 32 | 1,559 | 1,652 | 1,740 | 1,829 | 1,917 | 2,014 | 2,112 | 2,224 | 2,374 | 2,550 | 2,712 | 2,881 | 3,043 | 1,740 | 2,321 | 2,498 | 2,937 | 3,343 | 3,763 | | | |
|  | High Back, Mid Pivot Tilt, Armless | IN48 | 16 | 00 | 20.5W x 27.8D x 39-42.5H | 2.2 | 35 | 1,358 | 1,460 | 1,550 | 1,645 | 1,739 | 1,841 | 1,944 | 2,065 | 2,218 | 2,406 | 2,578 | 2,755 | 2,927 | 1,550 | 2,213 | 2,414 | 2,903 | 3,361 | 3,834 | | | |
| | C-Arm, Black Urethane | IN48 | 16 | 51 | 25W x 27.8D x 39-42.5H | 2.2 | 35 | 1,581 | 1,683 | 1,773 | 1,868 | 1,962 | 2,064 | 2,167 | 2,288 | 2,441 | 2,629 | 2,801 | 2,978 | 3,150 | 1,773 | 2,436 | 2,637 | 3,126 | 3,584 | 4,057 | | | |
| | C-Arm, Painted, No Arm Cap | IN48 | 16 | 54/64 | 25W x 27.8D x 39-42.5H | 2.2 | 35 | 1,757 | 1,859 | 1,949 | 2,044 | 2,138 | 2,240 | 2,343 | 2,464 | 2,617 | 2,805 | 2,977 | 3,154 | 3,326 | 1,949 | 2,612 | 2,813 | 3,302 | 3,760 | 4,233 | | | |
| | C-Arm, Painted, Plastic Arm Cap | IN48 | 16 | 55/65 | 25W x 27.8D x 39-42.5H | 2.2 | 35 | 1,796 | 1,898 | 1,988 | 2,083 | 2,177 | 2,279 | 2,382 | 2,503 | 2,656 | 2,844 | 3,016 | 3,193 | 3,365 | 1,988 | 2,651 | 2,852 | 3,341 | 3,799 | 4,272 | | | |
| | C-Arm, Painted, Uph Arm Cap | IN48 | 16 | 56/66 | 25W x 27.8D x 39-42.5H | 2.2 | 35 | 1,836 | 1,938 | 2,028 | 2,123 | 2,217 | 2,319 | 2,422 | 2,543 | 2,696 | 2,884 | 3,056 | 3,233 | 3,405 | 2,028 | 2,691 | 2,892 | 3,381 | 3,839 | 4,312 | | | |
| | C-Arm, Fully Uph | IN48 | 16 | 57 | 25W x 27.8D x 39-42.5H | - | 43 | - | - | - | - | - | - | - | - | - | - | - | - | - | - | 2,146 | 3,340 | 3,612 | 4,293 | 4,925 | 5,584 | | |
| | Arm, Adjustable Height, Black | IN48 | 16 | 59 | 26W x 27.8D x 39-42.5H | 2.2 | 35 | 1,581 | 1,683 | 1,773 | 1,868 | 1,962 | 2,064 | 2,167 | 2,288 | 2,441 | 2,629 | 2,801 | 2,978 | 3,150 | 1,773 | 2,436 | 2,637 | 3,126 | 3,584 | 4,057 | | | |
| | Arm, Adjustable Height, Chrome | IN48 | 16 | 69 | 26W x 27.8D x 39-42.5H | 2.2 | 35 | 1,597 | 1,699 | 1,789 | 1,884 | 1,978 | 2,080 | 2,183 | 2,304 | 2,457 | 2,645 | 2,817 | 2,994 | 3,166 | 1,789 | 2,452 | 2,653 | 3,142 | 3,600 | 4,073 | | | |

To Order Select Below

1. Series/Back

IN46

Insight Executive Chair, Upholstered, Medium Back

IN48

Insight Executive Chair, Upholstered, High Back

Dimensions
Go to **page 7** for product dimension details.

2. Control

16

MID PIVOT TILT

Adjustments
Pneumatic Seat Height
Tilt Tension
Tilt Lockout

3. Arm Choice

00

ARMLESS

51

C-ARM, BLACK URETHANE

54

C-ARM, PAINTED, NO ARM CAP

55

C-ARM, PAINTED, PLASTIC ARM CAP

56

C-ARM, PAINTED, UPH ARM CAP

57

C-ARM, FULLY UPH

59

ARM, ADJUSTABLE HEIGHT, BLACK

64

C-ARM, POLISHED, NO ARM CAP

65

C-ARM, POLISHED, PLASTIC ARM CAP

66

C-ARM, POLISHED, UPH ARM CAP

69

ARM, ADJUSTABLE HEIGHT, CHROME

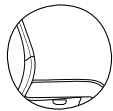
Armless

C-Arm

Adjustable Height

4. Options

B10

PLASTIC BASE

-75

B22

PAINTED ALUMINUM BASE

B23

POLISHED ALUMINUM BASE

R

BLACK RUBBER TIRED CASTERS

+42

CT

CONTRASTING THREAD

GL

GLIDE SUBSTITUTION

CU

COORDINATED UPHOLSTERY

+42

HL

HEIGHT LOCK

+14

Chair Base Options
If a powder coated cast aluminum or polished cast aluminum base option is not selected, the base choice will be black nylon by default.

Coordinated Upholstery
These chairs may be ordered with coordinated upholstery, as opposed to standard matching upholstery on seats and backs. Please contact customer service for details.

Caster Options
Black carpet casters are used on five blade base unless another caster or glide option is chosen.

5. Base Finish

BL

BLUE

MG

MEADOW GREEN

BM

BLACK MATTE

MK

MILK

CP

CHAMPAGNE

MS

METALLIC SILVER

DB

DARK BRONZE

NK

NICKEL

DG

DARK GRAY

OC

OCHRE

DP

DUSTY PINK

PY

PALE YELLOW

DS

DARK SAGE

RO

RED ORANGE

LG

LIGHT GRAY

RR

RUSTY RED

LL

LILAC GRAY

SB

SOFT BLUE

LP

LIGHT PISTACHIO

SD

SAND

LR

LIPSTICK RED

TC

TERRACOTTA

MB

MIDNIGHT BLUE

TP

TAUPE

Powder Coated Metal finish selection will be applied to the aluminum base and/or arms per the model codes. Polished arms can be ordered with a painted base or vice-versa by designating one component for painted finish and the other as polished.

6. Upholstery

See general information section for details on textile program and COM/COL information.

Insight

EXECUTIVE CHAIR: MID PIVOT TILT

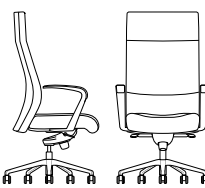
| | | | | | | | | | Textile | | | | | | | | | | | | | Leather | | | | | | | |
|--|------------------------------------|------|------|-------|--------------------------|-----|-----|-------|---------|-------|-------|-------|-------|-------|-------|-------|-------|-------|-------|-------|-------|---------|-------|-------|-------|-------|--|--|--|
| | | | | | COM | COL | COM | COL | | | | | | | | | | | | | | | | | | | | | |
| TITLE | | BACK | CTRL | ARM | DIMENSIONS | YDG | SF | A | B | C | D | E | F | G | H | I | J | K | L | M | COL | W | X | Y | E1 | E2 | | | |
|  | Tall Back, Mid Pivot Tilt, Armless | IN49 | 16 | 00 | 20.5W x 27.8D x 45.3-49H | 2.4 | 36 | 1,404 | 1,514 | 1,617 | 1,719 | 1,821 | 1,933 | 2,049 | 2,180 | 2,354 | 2,553 | 2,745 | 2,939 | 3,128 | 1,617 | 2,309 | 2,512 | 3,033 | 3,515 | 4,014 | | | |
| | C-Arm, Black Urethane | IN49 | 16 | 51 | 25W x 27.8D x 45.3-49H | 2.4 | 36 | 1,627 | 1,737 | 1,840 | 1,942 | 2,044 | 2,156 | 2,272 | 2,403 | 2,577 | 2,776 | 2,968 | 3,162 | 3,351 | 1,840 | 2,532 | 2,735 | 3,256 | 3,738 | 4,237 | | | |
| | C-Arm, Painted, No Arm Cap | IN49 | 16 | 54/64 | 25W x 27.8D x 45.3-49H | 2.4 | 36 | 1,803 | 1,913 | 2,016 | 2,118 | 2,220 | 2,332 | 2,448 | 2,579 | 2,753 | 2,952 | 3,144 | 3,338 | 3,527 | 2,016 | 2,708 | 2,911 | 3,432 | 3,914 | 4,413 | | | |
| | C-Arm, Painted, Plastic Arm Cap | IN49 | 16 | 55/65 | 25W x 27.8D x 45.3-49H | 2.4 | 36 | 1,842 | 1,952 | 2,055 | 2,157 | 2,259 | 2,371 | 2,487 | 2,618 | 2,792 | 2,991 | 3,183 | 3,377 | 3,566 | 2,055 | 2,747 | 2,950 | 3,471 | 3,953 | 4,452 | | | |
| | C-Arm, Painted, Uph Arm Cap | IN49 | 16 | 56/66 | 25W x 27.8D x 45.3-49H | 2.4 | 36 | 1,882 | 1,992 | 2,095 | 2,197 | 2,299 | 2,411 | 2,527 | 2,658 | 2,832 | 3,031 | 3,223 | 3,417 | 3,606 | 2,095 | 2,787 | 2,990 | 3,511 | 3,993 | 4,492 | | | |
| | C-Arm, Fully Uph | IN49 | 16 | 57 | 25W x 27.8D x 45.3-49H | - | 44 | - | - | - | - | - | - | - | - | - | - | - | - | - | 2,190 | 3,430 | 3,714 | 4,425 | 5,081 | 5,762 | | | |
| | Arm, Adjustable Height, Black | IN49 | 16 | 59 | 26W x 27.8D x 45.3-49H | 2.4 | 36 | 1,627 | 1,737 | 1,840 | 1,942 | 2,044 | 2,156 | 2,272 | 2,403 | 2,577 | 2,776 | 2,968 | 3,162 | 3,351 | 1,840 | 2,532 | 2,735 | 3,256 | 3,738 | 4,237 | | | |
| | Arm, Adjustable Height, Chrome | IN49 | 16 | 69 | 26W x 27.8D x 45.3-49H | 2.4 | 36 | 1,643 | 1,753 | 1,856 | 1,958 | 2,060 | 2,172 | 2,288 | 2,419 | 2,593 | 2,792 | 2,984 | 3,178 | 3,367 | 1,856 | 2,548 | 2,751 | 3,272 | 3,754 | 4,253 | | | |

To Order Select Below

1. Series/Back

IN49

Insight Executive Chair, Upholstered, Tall Back

Dimensions
Go to **page 7** for product dimension details.

2. Control

16 MID PIVOT TILT

Adjustments

Pneumatic Seat Height
Tilt Tension
Tilt Lockout

3. Arm Choice

00 ARMLESS

51 C-ARM, BLACK URETHANE

54 C-ARM, PAINTED, NO ARM CAP

55 C-ARM, PAINTED, PLASTIC ARM CAP

56 C-ARM, PAINTED, UPH ARM CAP

57 C-ARM, FULLY UPH

59 ARM, ADJUSTABLE HEIGHT, BLACK

64 C-ARM, POLISHED, NO ARM CAP

65 C-ARM, POLISHED, PLASTIC ARM CAP

66 C-ARM, POLISHED, UPH ARM CAP

69 ARM, ADJUSTABLE HEIGHT, CHROME

 **Armless**

 **C-Arm**

 **Adjustable Height**

COMs, COLs and in-graded textiles must be approved specifically for upholstered arm caps.

4. Options

B10 PLASTIC BASE **-75**

B22 PAINTED ALUMINUM BASE

B23 POLISHED ALUMINUM BASE

R BLACK RUBBER TIRED CASTERS **+42**

CT CONTRASTING THREAD

GL GLIDE SUBSTITUTION

CU COORDINATED UPHOLSTERY **+42**

HL HEIGHT LOCK **+14**

Chair Base Options
If a powder coated cast aluminum or polished cast aluminum base option is not selected, the base choice will be black nylon by default.

Coordinated Upholstery
These chairs may be ordered with coordinated upholstery, as opposed to standard matching upholstery on seats and backs. Please contact customer service for details.

Caster Options
Black carpet casters are used on five blade base unless another caster or glide option is chosen.

5. Base Finish

BL BLUE

BM BLACK MATTE

CP CHAMPAGNE

DB DARK BRONZE

DG DARK GRAY

DP DUSTY PINK

DS DARK SAGE

LG LIGHT GRAY

LL LILAC GRAY

LP LIGHT PISTACHIO

LR LIPSTICK RED

MB MIDNIGHT BLUE

MG MEADOW GREEN

MK MILK

MS METALLIC SILVER

NK NICKEL

OC OCHRE

PY PALE YELLOW

RO RED ORANGE

RR RUSTY RED

SB SOFT BLUE

SD SAND

TC TERRACOTTA

TP TAUPE

Powder Coated Metal finish selection will be applied to the aluminum base and/or arms per the model codes. Polished arms can be ordered with a painted base or vice-versa by designating one component for painted finish and the other as polished.



6. Upholstery

See general information section for details on textile program and COM/COL information.

19

Insight

EXECUTIVE CHAIR: MID PIVOT SYNCHRO TILT

| | | | | | | | | Textile | | | | | | | | | | | | | | Leather | | | | | | | |
|--|--|------|------|-------|--------------------------|-----|-----|---------|-------|-------|-------|-------|-------|-------|-------|-------|-------|-------|-------|-------|-------|---------|-------|-------|-------|-------|-------|--|--|
| | | | | | | COM | COL | COM | COL | | | | | | | | | | | | | | | | | | | | |
| TITLE | | BACK | CTRL | ARM | DIMENSIONS | YDG | SF | A | B | C | D | E | F | G | H | I | J | K | L | M | COL | W | X | Y | E1 | E2 | | | |
|  | Medium Back, Mid Pivot Synchro Tilt, Armless | IN46 | 27 | 00 | 20.5W x 27.8D x 35.5-39H | 2.0 | 32 | 1,435 | 1,530 | 1,617 | 1,706 | 1,795 | 1,891 | 1,986 | 2,103 | 2,250 | 2,427 | 2,589 | 2,757 | 2,919 | 1,617 | 2,207 | 2,382 | 2,818 | 3,228 | 3,645 | | | |
| | C-Arm, Black Urethane | IN46 | 27 | 51 | 25W x 27.8D x 35.5-39H | 2.0 | 32 | 1,658 | 1,753 | 1,840 | 1,929 | 2,018 | 2,114 | 2,209 | 2,326 | 2,473 | 2,650 | 2,812 | 2,980 | 3,142 | 1,840 | 2,430 | 2,605 | 3,041 | 3,451 | 3,868 | | | |
| | C-Arm, Painted, No Arm Cap | IN46 | 27 | 54/64 | 25W x 27.8D x 35.5-39H | 2.0 | 32 | 1,834 | 1,929 | 2,016 | 2,105 | 2,194 | 2,290 | 2,385 | 2,502 | 2,649 | 2,826 | 2,988 | 3,156 | 3,318 | 2,016 | 2,606 | 2,781 | 3,217 | 3,627 | 4,044 | | | |
| | C-Arm, Painted, Plastic Arm Cap | IN46 | 27 | 55/65 | 25W x 27.8D x 35.5-39H | 2.0 | 32 | 1,873 | 1,968 | 2,055 | 2,144 | 2,233 | 2,329 | 2,424 | 2,541 | 2,688 | 2,865 | 3,027 | 3,195 | 3,357 | 2,055 | 2,645 | 2,820 | 3,256 | 3,666 | 4,083 | | | |
| | C-Arm, Painted, Uph Arm Cap | IN46 | 27 | 56/66 | 25W x 27.8D x 35.5-39H | 2.0 | 32 | 1,913 | 2,008 | 2,095 | 2,184 | 2,273 | 2,369 | 2,464 | 2,581 | 2,728 | 2,905 | 3,067 | 3,235 | 3,397 | 2,095 | 2,685 | 2,860 | 3,296 | 3,706 | 4,123 | | | |
| | C-Arm, Fully Uph | IN46 | 27 | 57 | 25W x 27.8D x 35.5-39H | - | 40 | - | - | - | - | - | - | - | - | - | - | - | - | - | - | 2,218 | 3,331 | 3,581 | 4,208 | 4,794 | 5,394 | | |
| | Arm, Adjustable Height, Black | IN46 | 27 | 59 | 26W x 27.8D x 35.5-39H | 2.0 | 32 | 1,658 | 1,753 | 1,840 | 1,929 | 2,018 | 2,114 | 2,209 | 2,326 | 2,473 | 2,650 | 2,812 | 2,980 | 3,142 | 1,840 | 2,430 | 2,605 | 3,041 | 3,451 | 3,868 | | | |
| | Arm, Adjustable Height, Chrome | IN46 | 27 | 69 | 26W x 27.8D x 35.5-39H | 2.0 | 32 | 1,674 | 1,769 | 1,856 | 1,945 | 2,034 | 2,130 | 2,225 | 2,342 | 2,489 | 2,666 | 2,828 | 2,996 | 3,158 | 1,856 | 2,446 | 2,621 | 3,057 | 3,467 | 3,884 | | | |
|  | High Back, Mid Pivot Synchro Tilt, Armless | IN48 | 27 | 00 | 20.5W x 27.8D x 39-42.5H | 2.2 | 35 | 1,477 | 1,576 | 1,667 | 1,763 | 1,853 | 1,957 | 2,058 | 2,180 | 2,334 | 2,521 | 2,692 | 2,868 | 3,039 | 1,667 | 2,334 | 2,533 | 3,026 | 3,482 | 3,954 | | | |
| | C-Arm, Black Urethane | IN48 | 27 | 51 | 25W x 27.8D x 39-42.5H | 2.2 | 35 | 1,700 | 1,799 | 1,890 | 1,986 | 2,076 | 2,180 | 2,281 | 2,403 | 2,557 | 2,744 | 2,915 | 3,091 | 3,262 | 1,890 | 2,557 | 2,756 | 3,249 | 3,705 | 4,177 | | | |
| | C-Arm, Painted, No Arm Cap | IN48 | 27 | 54/64 | 25W x 27.8D x 39-42.5H | 2.2 | 35 | 1,876 | 1,975 | 2,066 | 2,162 | 2,252 | 2,356 | 2,457 | 2,579 | 2,733 | 2,920 | 3,091 | 3,267 | 3,438 | 2,066 | 2,733 | 2,932 | 3,425 | 3,881 | 4,353 | | | |
| | C-Arm, Painted, Plastic Arm Cap | IN48 | 27 | 55/65 | 25W x 27.8D x 39-42.5H | 2.2 | 35 | 1,915 | 2,014 | 2,105 | 2,201 | 2,291 | 2,395 | 2,496 | 2,618 | 2,772 | 2,959 | 3,130 | 3,306 | 3,477 | 2,105 | 2,772 | 2,971 | 3,464 | 3,920 | 4,392 | | | |
| | C-Arm, Painted, Uph Arm Cap | IN48 | 27 | 56/66 | 25W x 27.8D x 39-42.5H | 2.2 | 35 | 1,955 | 2,054 | 2,145 | 2,241 | 2,331 | 2,435 | 2,536 | 2,658 | 2,812 | 2,999 | 3,170 | 3,346 | 3,517 | 2,145 | 2,812 | 3,011 | 3,504 | 3,960 | 4,432 | | | |
| | C-Arm, Fully Uph | IN48 | 27 | 57 | 25W x 27.8D x 39-42.5H | - | 43 | - | - | - | - | - | - | - | - | - | - | - | - | - | - | 2,261 | 3,460 | 3,732 | 4,414 | 5,046 | 5,702 | | |
| | Arm, Adjustable Height, Black | IN48 | 27 | 59 | 26W x 27.8D x 39-42.5H | 2.2 | 35 | 1,700 | 1,799 | 1,890 | 1,986 | 2,076 | 2,180 | 2,281 | 2,403 | 2,557 | 2,744 | 2,915 | 3,091 | 3,262 | 1,890 | 2,557 | 2,756 | 3,249 | 3,705 | 4,177 | | | |
| | Arm, Adjustable Height, Chrome | IN48 | 27 | 69 | 26W x 27.8D x 39-42.5H | 2.2 | 35 | 1,716 | 1,815 | 1,906 | 2,002 | 2,092 | 2,196 | 2,297 | 2,419 | 2,573 | 2,760 | 2,931 | 3,107 | 3,278 | 1,906 | 2,573 | 2,772 | 3,265 | 3,721 | 4,193 | | | |

To Order Select Below

1. Series/Back

IN46

Insight Executive Chair, Upholstered, Medium Back

IN48

Insight Executive Chair, Upholstered, High Back

Dimensions

Go to **page 7** for product dimension details.

2. Control

VARIABLE TASK MID PIVOT SYNCHRO TILT

Adjustments

Pneumatic Seat Height

Back Angle

Tilt Tension

Optional Seat Slide

3. Arm Choice

00 ARMLESS

51 C-ARM, BLACK URETHANE

54 C-ARM, PAINTED, NO ARM CAP

55 C-ARM, PAINTED, PLASTIC ARM CAP

56 C-ARM, PAINTED, UPH ARM CAP

57 C-ARM, FULLY UPH

59 ARM, ADJUSTABLE HEIGHT, BLACK

64 C-ARM, POLISHED, NO ARM CAP

65 C-ARM, POLISHED, PLASTIC ARM CAP

66 C-ARM, POLISHED, UPH ARM CAP

69 ARM, ADJUSTABLE HEIGHT, CHROME

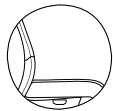
 Armless

 C-Arm

 Adjustable Height

COMs, COLs and in-graded textiles must be approved specifically for upholstered arm caps.

4. Options

B10 PLASTIC BASE -75

B22 PAINTED ALUMINUM BASE

B23 POLISHED ALUMINUM BASE

R BLACK RUBBER TIRED CASTERS +42

CT CONTRASTING THREAD

GL GLIDE SUBSTITUTION

CU COORDINATED UPHOLSTERY +42

SS SEAT SLIDE +118

HL HEIGHT LOCK +14

Chair Base Options

If a powder coated cast aluminum or polished cast aluminum base option is not selected, the base choice will be black nylon by default.

Coordinated Upholstery

These chairs may be ordered with coordinated upholstery, as opposed to standard matching upholstery on seats and backs. Please contact customer service for details.

Caster Options

Black carpet casters are used on five blade base unless another caster or glide option is chosen.

5. Base Finish

Standard Powder Coated Metal

BL BLUE

BM BLACK MATTE

CP CHAMPAGNE

DB DARK BRONZE

DG DARK GRAY

DP DUSTY PINK

DS DARK SAGE

LG LIGHT GRAY

LL LILAC GRAY

LP LIGHT PISTACHIO

LR LIPSTICK RED

MB MIDNIGHT BLUE

MG MEADOW GREEN

MK MILK

MS METALLIC SILVER

NK NICKEL

OC OCHRE

PY PALE YELLOW

RO RED ORANGE

RR RUSTY RED

SB SOFT BLUE

SD SAND

TC TERRACOTTA

TP TAUPE

Powder Coated Metal finish selection will be applied to the aluminum base and/or arms per the model codes. Polished arms can be ordered with a painted base or vice-versa by designating one component for painted finish and the other as polished.

6. Upholstery

See general information section for details on textile program and COM/COL information.

Insight

EXECUTIVE CHAIR: MID PIVOT SYNCHRO TILT

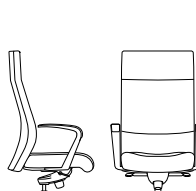
| | | | | | | COM | COL | Textile | | | | | | | | | | | | | | Leather | | | | | | | | |
|--|--|------|------|-------|--------------------------|-----|-----|---------|-------|-------|-------|-------|-------|-------|-------|-------|-------|-------|-------|-------|-------|---------|-------|-------|-------|-------|--|--|--|--|
| | | | | | | COM | COL | | | | | | | | | | | | | | | | | | | | | | | |
| TITLE | | BACK | CTRL | ARM | DIMENSIONS | YDG | SF | A | B | C | D | E | F | G | H | I | J | K | L | M | COL | W | X | Y | E1 | E2 | | | | |
|  | Tall Back, Mid Pivot Synchro Tilt, Armless | IN49 | 27 | 00 | 20.5W x 27.8D x 45.3-49H | 2.4 | 36 | 1,523 | 1,632 | 1,735 | 1,837 | 1,940 | 2,052 | 2,165 | 2,294 | 2,466 | 2,671 | 2,859 | 3,053 | 3,241 | 1,735 | 2,429 | 2,634 | 3,153 | 3,638 | 4,136 | | | | |
| | C-Arm, Black Urethane | IN49 | 27 | 51 | 25W x 27.8D x 45.3-49H | 2.4 | 36 | 1,746 | 1,855 | 1,958 | 2,060 | 2,163 | 2,275 | 2,388 | 2,517 | 2,689 | 2,894 | 3,082 | 3,276 | 3,464 | 1,958 | 2,652 | 2,857 | 3,376 | 3,861 | 4,359 | | | | |
| | C-Arm, Painted, No Arm Cap | IN49 | 27 | 54/64 | 25W x 27.8D x 45.3-49H | 2.4 | 36 | 1,922 | 2,031 | 2,134 | 2,236 | 2,339 | 2,451 | 2,564 | 2,693 | 2,865 | 3,070 | 3,258 | 3,452 | 3,640 | 2,134 | 2,828 | 3,033 | 3,552 | 4,037 | 4,535 | | | | |
| | C-Arm, Painted, Plastic Arm Cap | IN49 | 27 | 55/65 | 25W x 27.8D x 45.3-49H | 2.4 | 36 | 1,961 | 2,070 | 2,173 | 2,275 | 2,378 | 2,490 | 2,603 | 2,732 | 2,904 | 3,109 | 3,297 | 3,491 | 3,679 | 2,173 | 2,867 | 3,072 | 3,591 | 4,076 | 4,574 | | | | |
| | C-Arm, Painted, Uph Arm Cap | IN49 | 27 | 56/66 | 25W x 27.8D x 45.3-49H | 2.4 | 36 | 2,001 | 2,110 | 2,213 | 2,315 | 2,418 | 2,530 | 2,643 | 2,772 | 2,944 | 3,149 | 3,337 | 3,531 | 3,719 | 2,213 | 2,907 | 3,112 | 3,631 | 4,116 | 4,614 | | | | |
| | C-Arm, Fully Uph | IN49 | 27 | 57 | 25W x 27.8D x 45.3-49H | - | 44 | - | - | - | - | - | - | - | - | - | - | - | - | - | 2,309 | 3,553 | 3,836 | 4,544 | 5,203 | 5,883 | | | | |
| | Arm, Adjustable Height, Black | IN49 | 27 | 59 | 26W x 27.8D x 45.3-49H | 2.4 | 36 | 1,746 | 1,855 | 1,958 | 2,060 | 2,163 | 2,275 | 2,388 | 2,517 | 2,689 | 2,894 | 3,082 | 3,276 | 3,464 | 1,958 | 2,652 | 2,857 | 3,376 | 3,861 | 4,359 | | | | |
| | Arm, Adjustable Height, Chrome | IN49 | 27 | 69 | 26W x 27.8D x 45.3-49H | 2.4 | 36 | 1,762 | 1,871 | 1,974 | 2,076 | 2,179 | 2,291 | 2,404 | 2,533 | 2,705 | 2,910 | 3,098 | 3,292 | 3,480 | 1,974 | 2,668 | 2,873 | 3,392 | 3,877 | 4,375 | | | | |

To Order Select Below

1. Series/Back

IN49

Insight Executive Chair, Upholstered, Tall Back

Dimensions
Go to **page 7** for product dimension details.

2. Control

VARIABLE TASK MID PIVOT SYNCHRO TILT

Adjustments
Pneumatic Seat Height
Back Angle
Tilt Tension
Optional Seat Slide

3. Arm Choice

00 ARMLESS

51 C-ARM, BLACK URETHANE

54 C-ARM, PAINTED, NO ARM CAP

55 C-ARM, PAINTED, PLASTIC ARM CAP

56 C-ARM, PAINTED, UPH ARM CAP

57 C-ARM, FULLY UPH

59 ARM, ADJUSTABLE HEIGHT, BLACK

64 C-ARM, POLISHED, NO ARM CAP

65 C-ARM, POLISHED, PLASTIC ARM CAP

66 C-ARM, POLISHED, UPH ARM CAP

69 ARM, ADJUSTABLE HEIGHT, CHROME

Armless

C-Arm

Adjustable Height

COMs, COLs and in-graded textiles must be approved specifically for upholstered arm caps.

4. Options

B10 PLASTIC BASE -75

B22 PAINTED ALUMINUM BASE

B23 POLISHED ALUMINUM BASE

R BLACK RUBBER TIRED CASTERS +42

CT CONTRASTING THREAD

GL GLIDE SUBSTITUTION

CU COORDINATED UPHOLSTERY +42

SS SEAT SLIDE +118

HL HEIGHT LOCK +14

Chair Base Options
If a powder coated cast aluminum or polished cast aluminum base option is not selected, the base choice will be black nylon by default.

Coordinated Upholstery
These chairs may be ordered with coordinated upholstery, as opposed to standard matching upholstery on seats and backs. Please contact customer service for details.

Caster Options
Black carpet casters are used on five blade base unless another caster or glide option is chosen.

5. Base Finish

Standard Powder Coated Metal

BL BLUE

BM BLACK MATTE

CP CHAMPAGNE

DB DARK BRONZE

DG DARK GRAY

DP DUSTY PINK

DS DARK SAGE

LG LIGHT GRAY

LL LILAC GRAY

LP LIGHT PISTACHIO

LR LIPSTICK RED

MB MIDNIGHT BLUE

MG MEADOW GREEN

MK MILK

MS METALLIC SILVER

NK NICKEL

OC OCHRE

PY PALE YELLOW

RO RED ORANGE

RR RUSTY RED

SB SOFT BLUE

SD SAND

TC TERRACOTTA

TP TAUPE

Powder Coated Metal finish selection will be applied to the aluminum base and/or arms per the model codes. Polished arms can be ordered with a painted base or vice-versa by designating one component for painted finish and the other as polished.



6. Upholstery

See general information section for details on textile program and COM/COL information.

21

Insight

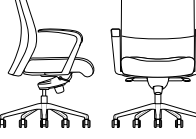
EXECUTIVE CHAIR: FORWARD PIVOT KNEE TILT

| | | | | | | | | Textile | | | | | | | | | | | | | | | | | | | |
|--|---------------------------------|------|------|-------|----------------------------|-----|-----|---------|-------|-------|-------|-------|-------|-------|-------|-------|-------|-------|-------|-------|-------|-------|-------|-------|-------|-------|-------|
| | | | | | | COM | COL | COM | COL | | | | | | | | | | | | | | | | | | |
| TITLE | | BACK | CTRL | ARM | DIMENSIONS | YDG | SF | A | B | C | D | E | F | G | H | I | J | K | L | M | COL | W | X | Y | E1 | E2 | |
|  | Armless | IN46 | 38 | 00 | 20.5W x 27.8D x 37.8-41.5H | 2.0 | 32 | 1,435 | 1,530 | 1,617 | 1,706 | 1,795 | 1,891 | 1,986 | 2,103 | 2,250 | 2,427 | 2,589 | 2,757 | 2,919 | 1,617 | 2,207 | 2,382 | 2,818 | 3,228 | 3,645 | |
| | C-Arm, Black Urethane | IN46 | 38 | 51 | 25W x 27.8D x 37.8-41.5H | 2.0 | 32 | 1,658 | 1,753 | 1,840 | 1,929 | 2,018 | 2,114 | 2,209 | 2,326 | 2,473 | 2,650 | 2,812 | 2,980 | 3,142 | 1,840 | 2,430 | 2,605 | 3,041 | 3,451 | 3,868 | |
| | C-Arm, Painted, No Arm Cap | IN46 | 38 | 54/64 | 25W x 27.8D x 37.8-41.5H | 2.0 | 32 | 1,834 | 1,929 | 2,016 | 2,105 | 2,194 | 2,290 | 2,385 | 2,502 | 2,649 | 2,826 | 2,988 | 3,156 | 3,318 | 2,016 | 2,606 | 2,781 | 3,217 | 3,627 | 4,044 | |
| | C-Arm, Painted, Plastic Arm Cap | IN46 | 38 | 55/65 | 25W x 27.8D x 37.8-41.5H | 2.0 | 32 | 1,873 | 1,968 | 2,055 | 2,144 | 2,233 | 2,329 | 2,424 | 2,541 | 2,688 | 2,865 | 3,027 | 3,195 | 3,357 | 2,055 | 2,645 | 2,820 | 3,256 | 3,666 | 4,083 | |
| | C-Arm, Painted, Uph Arm Cap | IN46 | 38 | 56/66 | 25W x 27.8D x 37.8-41.5H | 2.0 | 32 | 1,913 | 2,008 | 2,095 | 2,184 | 2,273 | 2,369 | 2,464 | 2,581 | 2,728 | 2,905 | 3,067 | 3,235 | 3,397 | 2,095 | 2,685 | 2,860 | 3,296 | 3,706 | 4,123 | |
| | C-Arm, Fully Uph | IN46 | 38 | 57 | 25W x 27.8D x 37.8-41.5H | - | 40 | - | - | - | - | - | - | - | - | - | - | - | - | - | - | 2,218 | 3,331 | 3,581 | 4,208 | 4,794 | 5,394 |
| | Arm, Adjustable Height, Black | IN46 | 38 | 59 | 26W x 27.8D x 37.8-41.5H | 2.0 | 32 | 1,658 | 1,753 | 1,840 | 1,929 | 2,018 | 2,114 | 2,209 | 2,326 | 2,473 | 2,650 | 2,812 | 2,980 | 3,142 | 1,840 | 2,430 | 2,605 | 3,041 | 3,451 | 3,868 | |
| | Arm, Adjustable Height, Chrome | IN46 | 38 | 69 | 26W x 27.8D x 37.8-41.5H | 2.0 | 32 | 1,674 | 1,769 | 1,856 | 1,945 | 2,034 | 2,130 | 2,225 | 2,342 | 2,489 | 2,666 | 2,828 | 2,996 | 3,158 | 1,856 | 2,446 | 2,621 | 3,057 | 3,467 | 3,884 | |
|  | Armless | IN48 | 38 | 00 | 20.5W x 27.8D x 41.3-45.5H | 2.2 | 35 | 1,477 | 1,576 | 1,667 | 1,763 | 1,853 | 1,957 | 2,058 | 2,180 | 2,334 | 2,521 | 2,692 | 2,868 | 3,039 | 1,667 | 2,334 | 2,533 | 3,026 | 3,482 | 3,954 | |
| | C-Arm, Black Urethane | IN48 | 38 | 51 | 25W x 27.8D x 41.3-45.5H | 2.2 | 35 | 1,700 | 1,799 | 1,890 | 1,986 | 2,076 | 2,180 | 2,281 | 2,403 | 2,557 | 2,744 | 2,915 | 3,091 | 3,262 | 1,890 | 2,557 | 2,756 | 3,249 | 3,705 | 4,177 | |
| | C-Arm, Painted, No Arm Cap | IN48 | 38 | 54/64 | 25W x 27.8D x 41.3-45.5H | 2.2 | 35 | 1,876 | 1,975 | 2,066 | 2,162 | 2,252 | 2,356 | 2,457 | 2,579 | 2,733 | 2,920 | 3,091 | 3,267 | 3,438 | 2,066 | 2,733 | 2,932 | 3,425 | 3,881 | 4,353 | |
| | C-Arm, Painted, Plastic Arm Cap | IN48 | 38 | 55/65 | 25W x 27.8D x 41.3-45.5H | 2.2 | 35 | 1,915 | 2,014 | 2,105 | 2,201 | 2,291 | 2,395 | 2,496 | 2,618 | 2,772 | 2,959 | 3,130 | 3,306 | 3,477 | 2,105 | 2,772 | 2,971 | 3,464 | 3,920 | 4,392 | |
| | C-Arm, Painted, Uph Arm Cap | IN48 | 38 | 56/66 | 25W x 27.8D x 41.3-45.5H | 2.2 | 35 | 1,955 | 2,054 | 2,145 | 2,241 | 2,331 | 2,435 | 2,536 | 2,658 | 2,812 | 2,999 | 3,170 | 3,346 | 3,517 | 2,145 | 2,812 | 3,011 | 3,504 | 3,960 | 4,432 | |
| | C-Arm, Fully Uph | IN48 | 38 | 57 | 25W x 27.8D x 41.3-45.5H | - | 43 | - | - | - | - | - | - | - | - | - | - | - | - | - | - | 2,261 | 3,460 | 3,732 | 4,414 | 5,046 | 5,702 |
| | Arm, Adjustable Height, Black | IN48 | 38 | 59 | 26W x 27.8D x 41.3-45.5H | 2.2 | 35 | 1,700 | 1,799 | 1,890 | 1,986 | 2,076 | 2,180 | 2,281 | 2,403 | 2,557 | 2,744 | 2,915 | 3,091 | 3,262 | 1,890 | 2,557 | 2,756 | 3,249 | 3,705 | 4,177 | |
| | Arm, Adjustable Height, Chrome | IN48 | 38 | 69 | 26W x 27.8D x 41.3-45.5H | 2.2 | 35 | 1,716 | 1,815 | 1,906 | 2,002 | 2,092 | 2,196 | 2,297 | 2,419 | 2,573 | 2,760 | 2,931 | 3,107 | 3,278 | 1,906 | 2,573 | 2,772 | 3,265 | 3,721 | 4,193 | |

To Order Select Below

1. Series/Back

IN46

Insight Executive Chair, Upholstered, Medium Back

IN48

Insight Executive Chair, Upholstered, High Back

Dimensions

Go to **page 7** for product dimension details.

2. Control

EXECUTIVE FORWARD PIVOT KNEE TILT

Adjustments
Pneumatic Seat Height
Tilt Tension
Multi-Angle Tilt Lockout

3. Arm Choice

00 ARMLESS

51 C-ARM, BLACK URETHANE

54 C-ARM, PAINTED, NO ARM CAP

55 C-ARM, PAINTED, PLASTIC ARM CAP

56 C-ARM, PAINTED, UPH ARM CAP

57 C-ARM, FULLY UPH

59 ARM, ADJUSTABLE HEIGHT, BLACK

64 C-ARM, POLISHED, NO ARM CAP

65 C-ARM, POLISHED, PLASTIC ARM CAP

66 C-ARM, POLISHED, UPH ARM CAP

69 ARM, ADJUSTABLE HEIGHT, CHROME

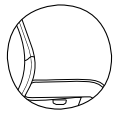
 Armless

 C-Arm

 Adjustable Height

4. Options

B10 PLASTIC BASE -75

B22 PAINTED ALUMINUM BASE

B23 POLISHED ALUMINUM BASE

R BLACK RUBBER TIRED CASTERS +42

CT CONTRASTING THREAD

GL GLIDE SUBSTITUTION

CU COORDINATED UPHOLSTERY +42

HL HEIGHT LOCK +14

Chair Base Options
If a powder coated cast aluminum or polished cast aluminum base option is not selected, the base choice will be black nylon by default.

Coordinated Upholstery
These chairs may be ordered with coordinated upholstery, as opposed to standard matching upholstery on seats and backs. Please contact customer service for details.

Caster Options
Black carpet casters are used on five blade base unless another caster or glide option is chosen.

5. Base Finish

Standard Powder Coated Metal

BL BLUE

BM BLACK MATTE

CP CHAMPAGNE

DB DARK BRONZE

DG DARK GRAY

DP DUSTY PINK

DS DARK SAGE

LG LIGHT GRAY

LL LILAC GRAY

LP LIGHT PISTACHIO

LR LIPSTICK RED

MB MIDNIGHT BLUE

MG MEADOW GREEN

MK MILK

MS METALLIC SILVER

NK NICKEL

OC OCHRE

PY PALE YELLOW

RO RED ORANGE

RR RUSTY RED

SB SOFT BLUE

SD SAND

TC TERRACOTTA

TP TAUPE

6. Upholstery

See general information section for details on textile program and COM/COL information.

Insight

EXECUTIVE CHAIR: FORWARD PIVOT KNEE TILT

| | | | | | | COM | COL | Textile | | | | | | | | | | | | | | Leather | | | | |
|--|---------------------------------|------|------|-------|--------------------------|-----|-----|---------|-------|-------|-------|-------|-------|-------|-------|-------|-------|-------|-------|-------|-------|---------|-------|-------|-------|-------|
| | | | | | | COM | COL | | | | | | | | | | | | | | | | | | | |
| TITLE | | BACK | CTRL | ARM | DIMENSIONS | YDG | SF | A | B | C | D | E | F | G | H | I | J | K | L | M | COL | W | X | Y | E1 | E2 |
| <div><div>Tall Back, Executive Forward Pivot Knee Tilt,</div><div></div></div> | Armless | IN49 | 38 | 00 | 20.5W x 27.8D x 45.3-49H | 2.4 | 36 | 1,523 | 1,632 | 1,735 | 1,837 | 1,940 | 2,052 | 2,165 | 2,294 | 2,466 | 2,671 | 2,859 | 3,053 | 3,241 | 1,735 | 2,429 | 2,634 | 3,153 | 3,638 | 4,136 |
| | C-Arm, Black Urethane | IN49 | 38 | 51 | 25W x 27.8D x 45.3-49H | 2.4 | 36 | 1,746 | 1,855 | 1,958 | 2,060 | 2,163 | 2,275 | 2,388 | 2,517 | 2,689 | 2,894 | 3,082 | 3,276 | 3,464 | 1,958 | 2,652 | 2,857 | 3,376 | 3,861 | 4,359 |
| | C-Arm, Painted, No Arm Cap | IN49 | 38 | 54/64 | 25W x 27.8D x 45.3-49H | 2.4 | 36 | 1,922 | 2,031 | 2,134 | 2,236 | 2,339 | 2,451 | 2,564 | 2,693 | 2,865 | 3,070 | 3,258 | 3,452 | 3,640 | 2,134 | 2,828 | 3,033 | 3,552 | 4,037 | 4,535 |
| | C-Arm, Painted, Plastic Arm Cap | IN49 | 38 | 55/65 | 25W x 27.8D x 45.3-49H | 2.4 | 36 | 1,961 | 2,070 | 2,173 | 2,275 | 2,378 | 2,490 | 2,603 | 2,732 | 2,904 | 3,109 | 3,297 | 3,491 | 3,679 | 2,173 | 2,867 | 3,072 | 3,591 | 4,076 | 4,574 |
| | C-Arm, Painted, Uph Arm Cap | IN49 | 38 | 56/66 | 25W x 27.8D x 45.3-49H | 2.4 | 36 | 2,001 | 2,110 | 2,213 | 2,315 | 2,418 | 2,530 | 2,643 | 2,772 | 2,944 | 3,149 | 3,337 | 3,531 | 3,719 | 2,213 | 2,907 | 3,112 | 3,631 | 4,116 | 4,614 |
| | C-Arm, Fully Uph | IN49 | 38 | 57 | 25W x 27.8D x 45.3-49H | - | 44 | - | - | - | - | - | - | - | - | - | - | - | - | - | 2,309 | 3,553 | 3,836 | 4,544 | 5,203 | 5,883 |
| | Arm, Adjustable Height, Black | IN49 | 38 | 59 | 26W x 27.8D x 45.3-49H | 2.4 | 36 | 1,746 | 1,855 | 1,958 | 2,060 | 2,163 | 2,275 | 2,388 | 2,517 | 2,689 | 2,894 | 3,082 | 3,276 | 3,464 | 1,958 | 2,652 | 2,857 | 3,376 | 3,861 | 4,359 |
| | Arm, Adjustable Height, Chrome | IN49 | 38 | 69 | 26W x 27.8D x 45.3-49H | 2.4 | 36 | 1,762 | 1,871 | 1,974 | 2,076 | 2,179 | 2,291 | 2,404 | 2,533 | 2,705 | 2,910 | 3,098 | 3,292 | 3,480 | 1,974 | 2,668 | 2,873 | 3,392 | 3,877 | 4,375 |

To Order Select Below

1. Series/Back

IN49

Insight Executive Chair, Upholstered, Tall Back

Dimensions
Go to **page 7** for product dimension details.

2. Control

38EXECUTIVE FORWARD PIVOT KNEE TILT

Adjustments
Pneumatic Seat Height
Tilt Tension
Multi-Angle Tilt Lockout

3. Arm Choice

00ARMLESS

51C-ARM, BLACK URETHANE

54C-ARM, PAINTED, NO ARM CAP

55C-ARM, PAINTED, PLASTIC ARM CAP

56C-ARM, PAINTED, UPH ARM CAP

57C-ARM, FULLY UPH

59ARM, ADJUSTABLE HEIGHT, BLACK

64C-ARM, POLISHED, NO ARM CAP

65C-ARM, POLISHED, PLASTIC ARM CAP

66C-ARM, POLISHED, UPH ARM CAP

69ARM, ADJUSTABLE HEIGHT, CHROME

Armless

C-Arm

Adjustable Height

4. Options

B10PLASTIC BASE-75

B22PAINTED ALUMINUM BASE

B23POLISHED ALUMINUM BASE

RBLACK RUBBER TIRED CASTERS+42

CTCONTRASTING THREAD

GLGLIDE SUBSTITUTION

CUCOORDINATED UPHOLSTERY+42

HLHEIGHT LOCK+14

Chair Base Options
If a powder coated cast aluminum or polished cast aluminum base option is not selected, the base choice will be black nylon by default.

Coordinated Upholstery
These chairs may be ordered with coordinated upholstery, as opposed to standard matching upholstery on seats and backs. Please contact customer service for details.

Caster Options
Black carpet casters are used on five blade base unless another caster or glide option is chosen.

5. Base Finish

Standard Powder Coated Metal

BLBLUE

BMBLACK MATTE

CPCHAMPAGNE

DBDARK BRONZE

DGDARK GRAY

DPDUSTY PINK

DSDARK SAGE

LGLIGHT GRAY

LLLILAC GRAY

LP LIGHT PISTACHIO

LR LIPSTICK RED

MBMIDNIGHT BLUE

MGMEADOW GREEN

MKMILK

MSMETALLIC SILVER

NKNICKEL

OCOCHRE

PYPALE YELLOW

RORED ORANGE

RRRUSTY RED

SB SOFT BLUE

SDSAND

TC TERRACOTTA

TPTAUPE

Powder Coated Metal finish selection will be applied to the aluminum base and/or arms per the model codes. Polished arms can be ordered with a painted base or vice-versa by designating one component for painted finish and the other as polished.

6. Upholstery

See general information section for details on textile program and COM/COL information.

COMs, COLs and in-graded textiles must be approved specifically for upholstered arm caps.